

SEATTLE ARENA

JANUARY 17, 2013

DESIGN COMMISSION 2

OPERATIONS & CONTEXT

PLAZA & THE PUBLIC REALM

STREET EDGE ACTIVATION

ARCHITECTURAL CHARACTER

SUSTAINABILITY

INTRODUCTION

This document is the second in a series of City of Seattle Design Commission submittals made in reference to a proposed arena to be located within the 'Stadium District'. Building upon the analysis, synthesis, and design direction established in the first submittal, the general intent of this document is to respond to the Design Guidelines established for the project during the previous review and to further investigate the architectural character for the building.

Reiterating the focus from our first presentation, the project vision is to create an arena that reinforces linkages to downtown and invigorates its surroundings by reinforcing the existing city fabric and providing a destination, gathering place, and become a vital contributor to Seattle's vibrant culture.

TABLE OF CONTENTS

5 OPERATIONS & CONTEXT

ACCESS: ARRIVAL OPPORTUNITIES
ACCESS: ATTENDEE ARRIVAL DIRECTION
DEFINING PLACE/PEDESTRIAN COMFORT:
OCCIDENTAL / MASSACHUSETTS STREET +
PEDESTRIAN ZONE
OCCIDENTAL UPDATE
OCCIDENTAL AVE: EXISTING CONDITIONS
QUEUEING OPPORTUNITIES ALONG HOLGATE
SITE PLAN

13 PLAZA & THE PUBLIC REALM

SITE PLAN
PLAZA COMPARISONS
PLAZA SITE ZONES
PLAZA AND STREETScape PROGRAM
PLAZA PLAN
PLAZA SECTIONS
3D VIEWS
SITE PLAN
TYPOLOGY STUDIES
URBAN FOREST DESIGN FRAMEWORK: DISTRICT
INSERTION CONCEPTUAL STRATEGY
SITE PLAN
1ST AVE. SOUTH SIDEWALK OPTIONS
FIRST AVENUE STREET PREFERRED SECTION
VIEW NORTH 01
FIRST AVENUE STREET PREFERRED SECTION
VIEW NORTH 02
SOUTH HOLGATE STREET SECTION VIEW WEST
ANTICIPATED MACRO PEDESTRIAN MOVEMENTS:
EVENT DAY

37 STREET EDGE ACTIVATION

BUILDING FLOOR PLAN AT STREET EDGE
PLAZA PROGRAMMING DIAGRAMS
DEFINING PLACE/PEDESTRIAN COMFORT: LIGHTING
DEFINING PLACE/PEDESTRIAN COMFORT: SIGNAGE

45 ARCHITECTURAL CHARACTER

INSPIRATION
AERIAL IMAGES
BUILDING ELEVATIONS
BUILDING SECTIONS
ELEVATION / SECTION DETAILS
3D VIEWS

73 SUSTAINABILITY

GREEN FACTOR OPPORTUNITIES
SITE WATER OPPORTUNITIES
STORMWATER DIAGRAM
ARENA HVAC OPPORTUNITIES
BUILDING ENVELOPE OPPORTUNITIES
ENERGY OPPORTUNITIES

OPERATIONS + CONTEXT

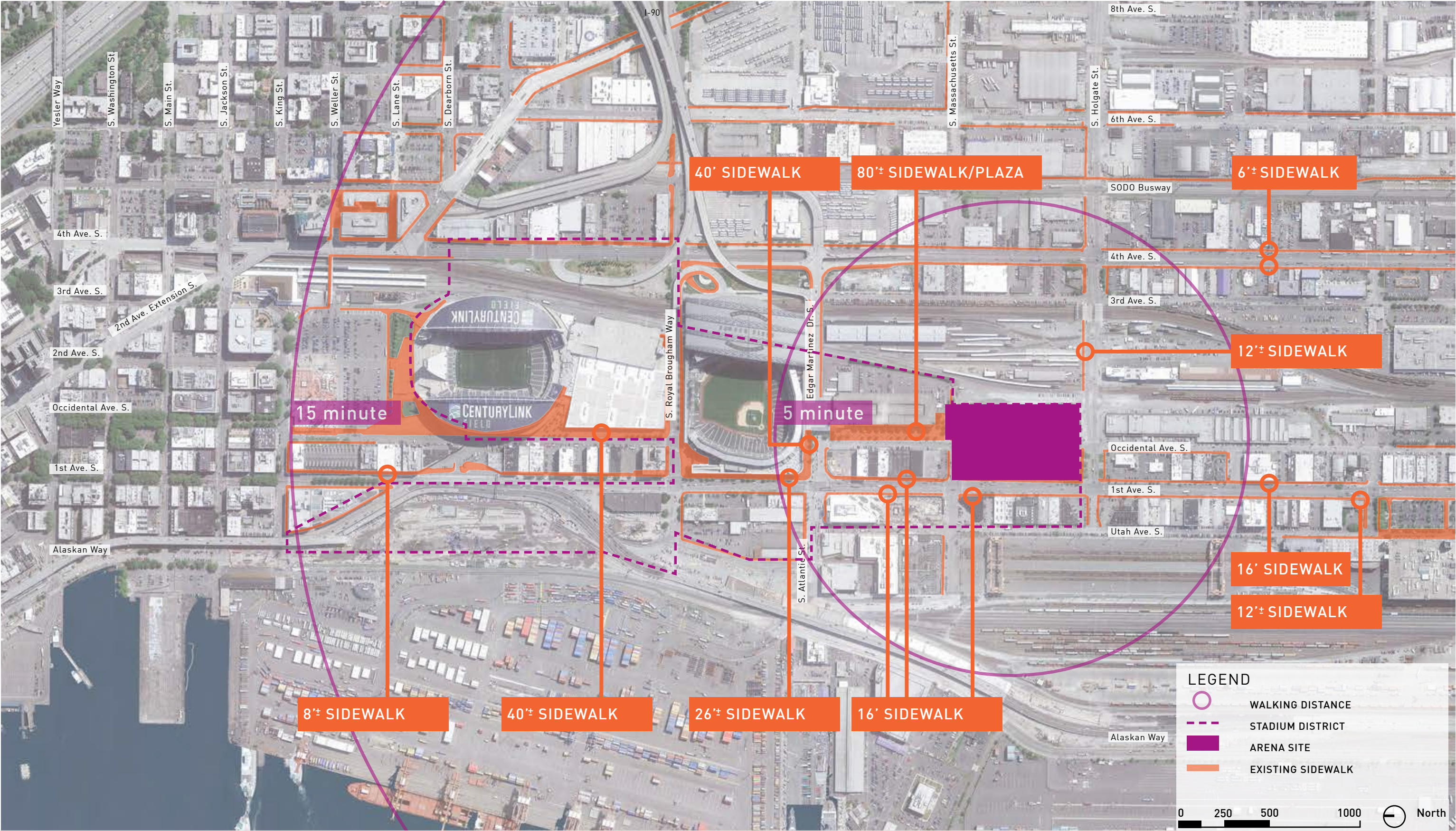

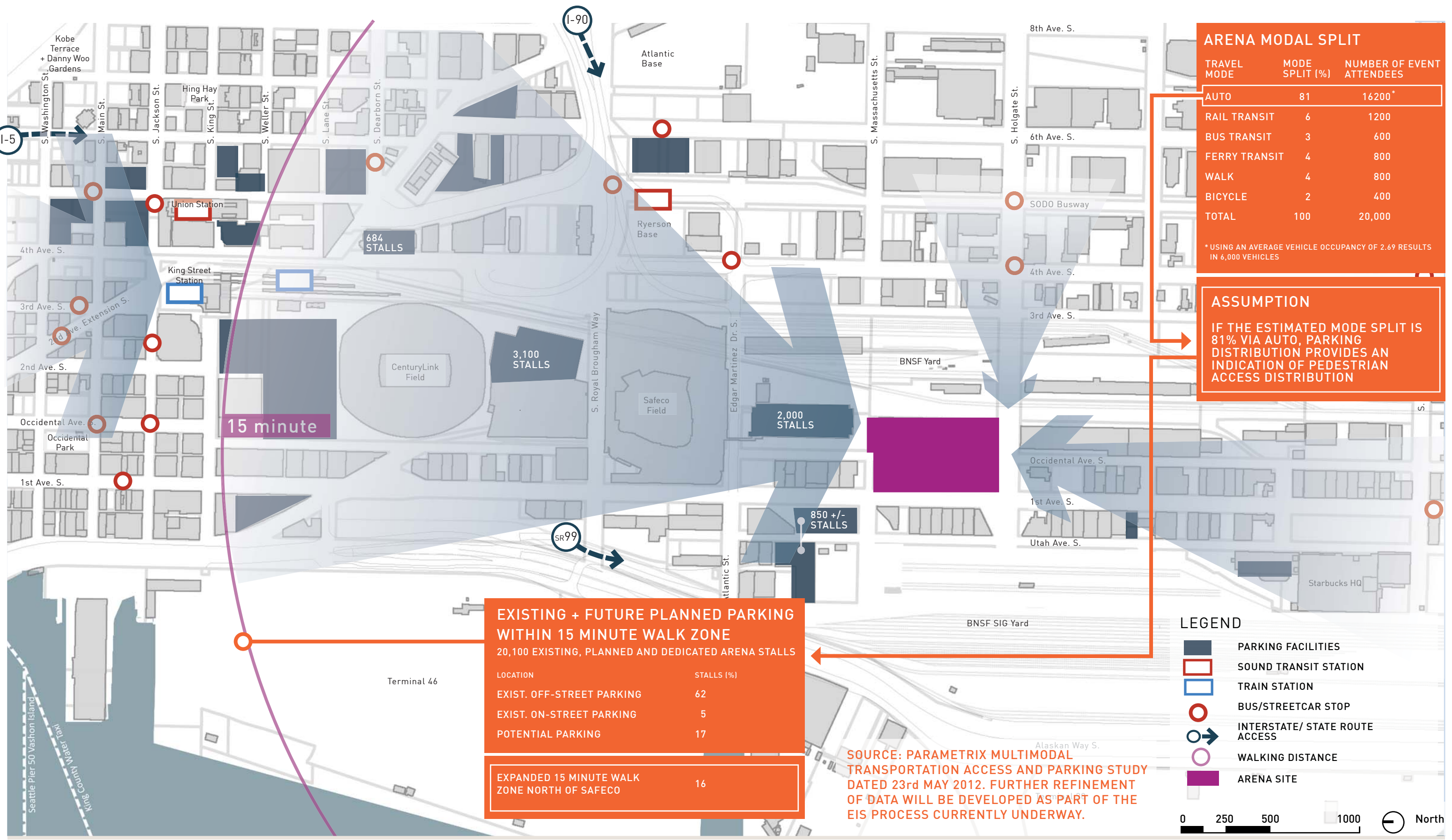

1 PROCESSION + CELEBRATION

2 PREGAME GATHERING + FOOD

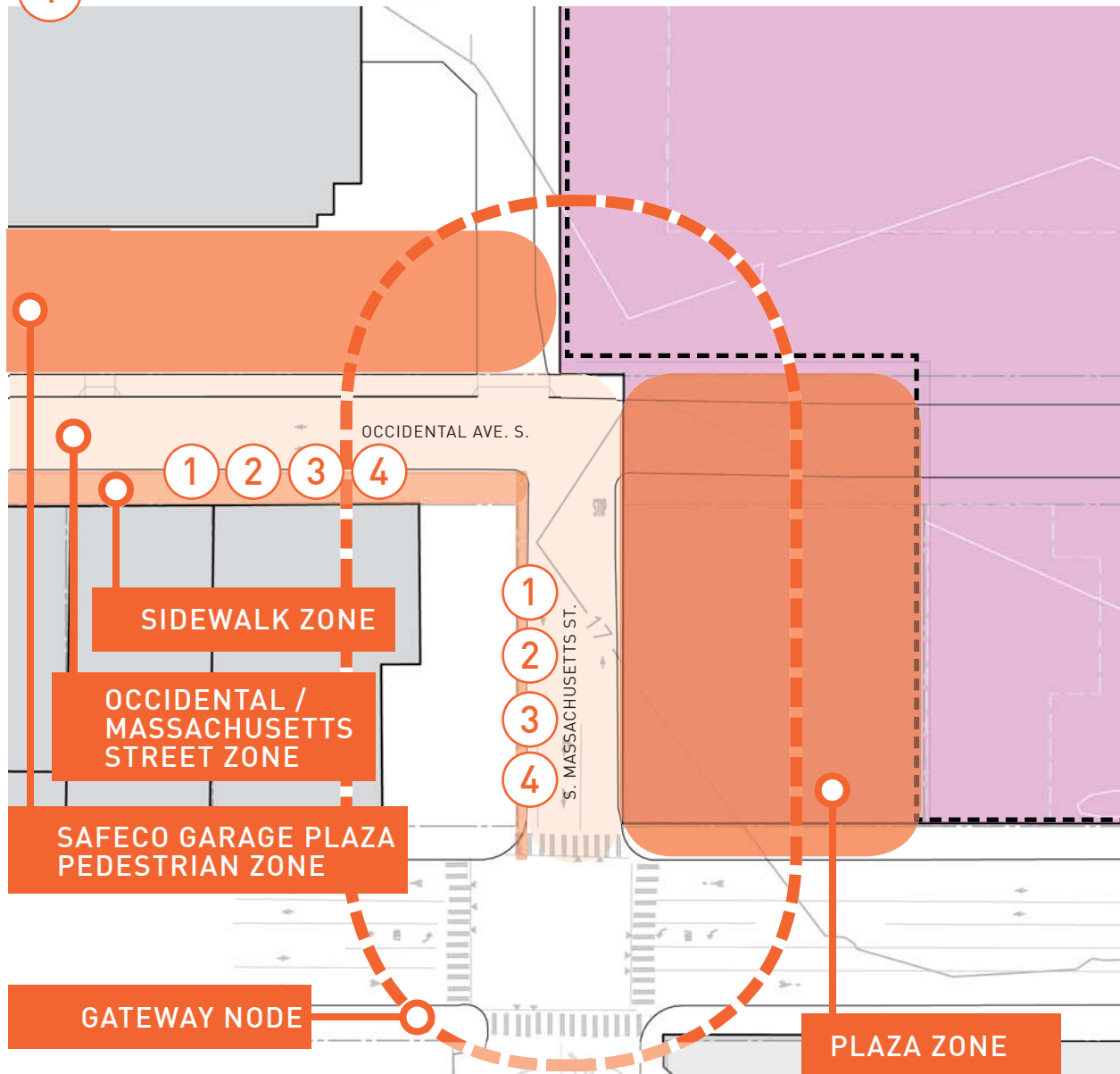

3 URBAN COMFORT + CITY LIFE

4 SEASONAL CHANGE + LANDMARK + PUBLIC ART

D-2 ENHANCE THE BUILDING WITH LANDSCAPING. **D-3** PROVIDE ELEMENTS THAT DEFINE PLACE. **D-6** DESIGN FOR PERSONAL SAFETY + SECURITY.

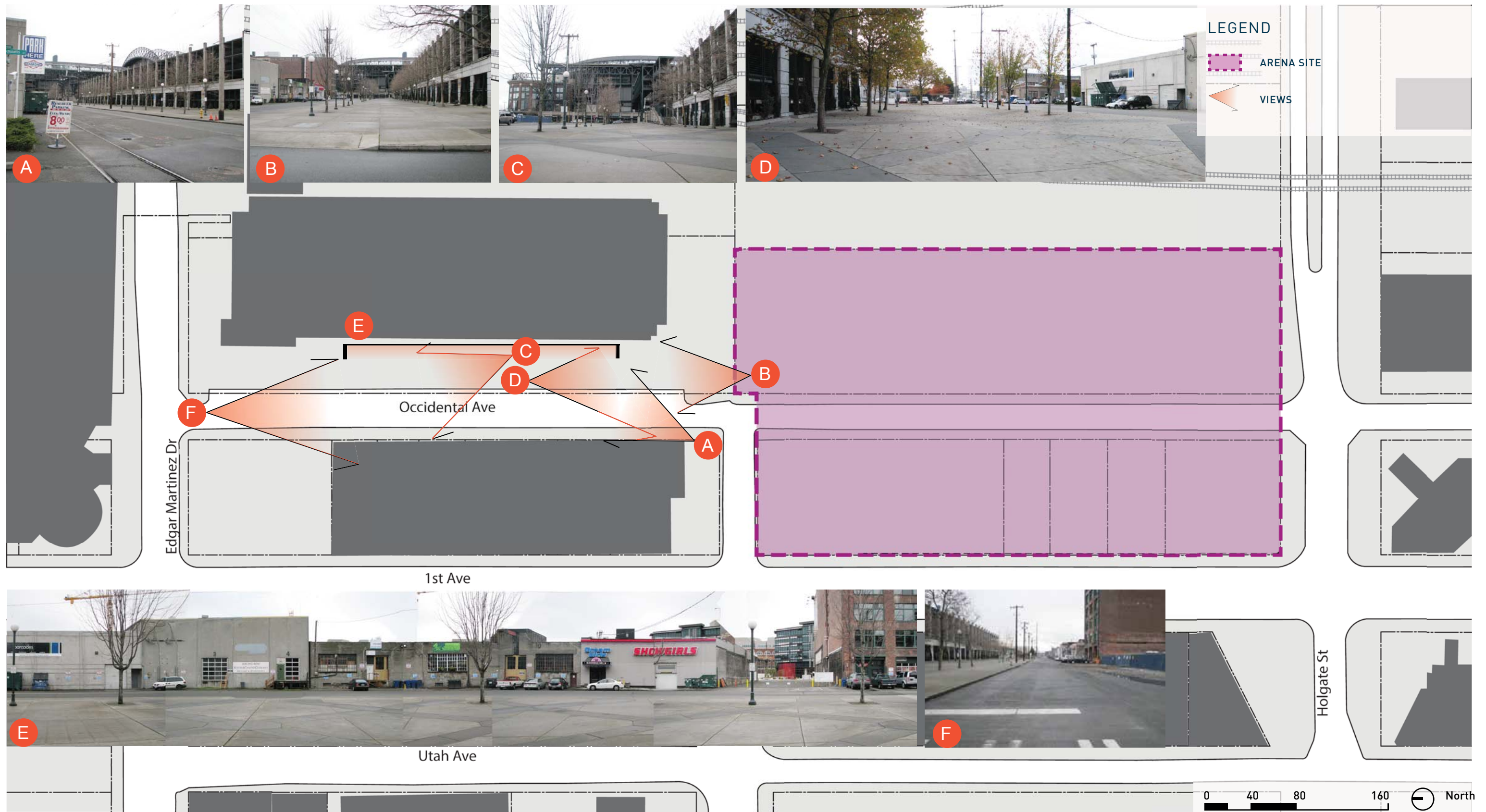

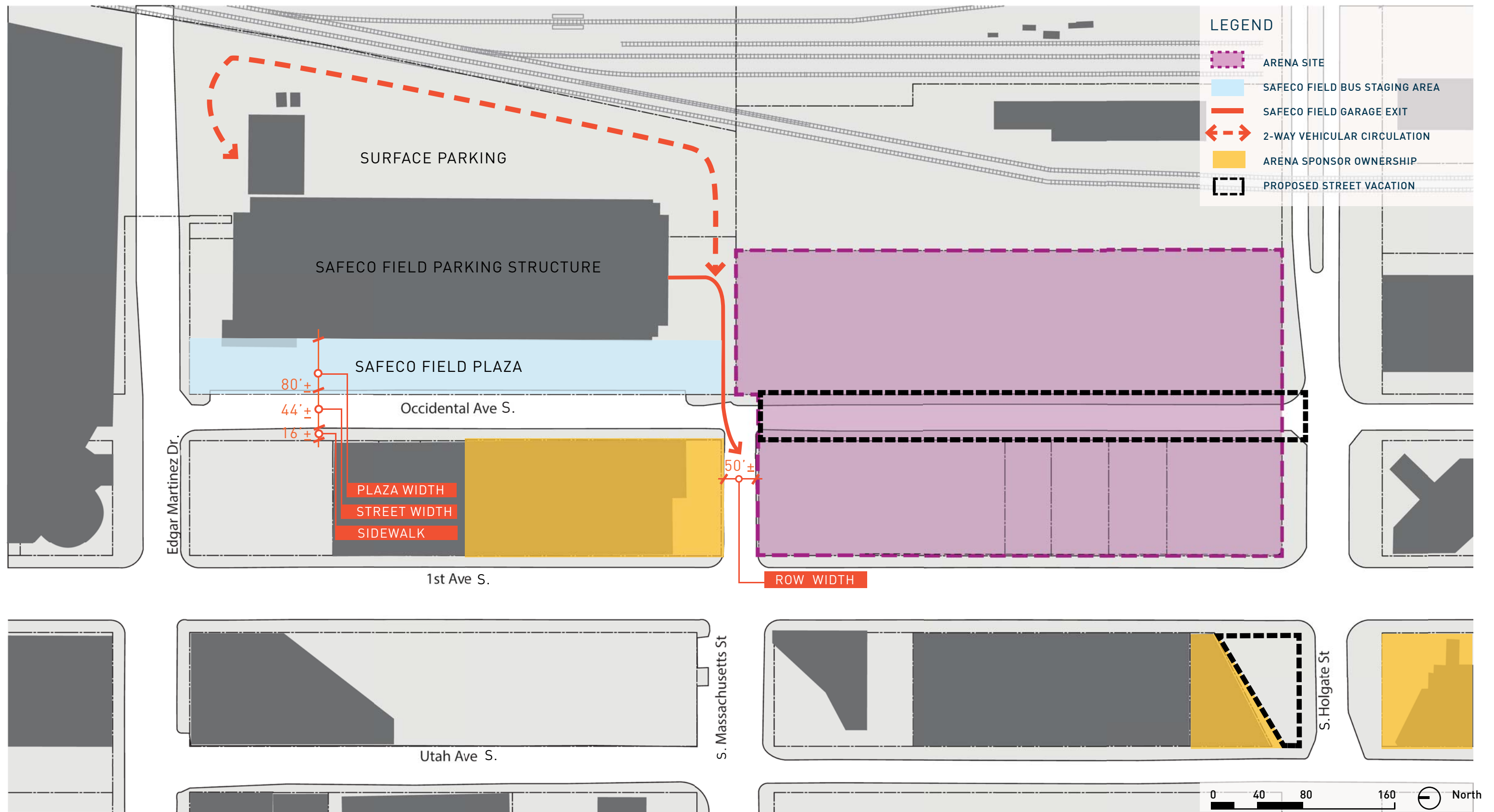

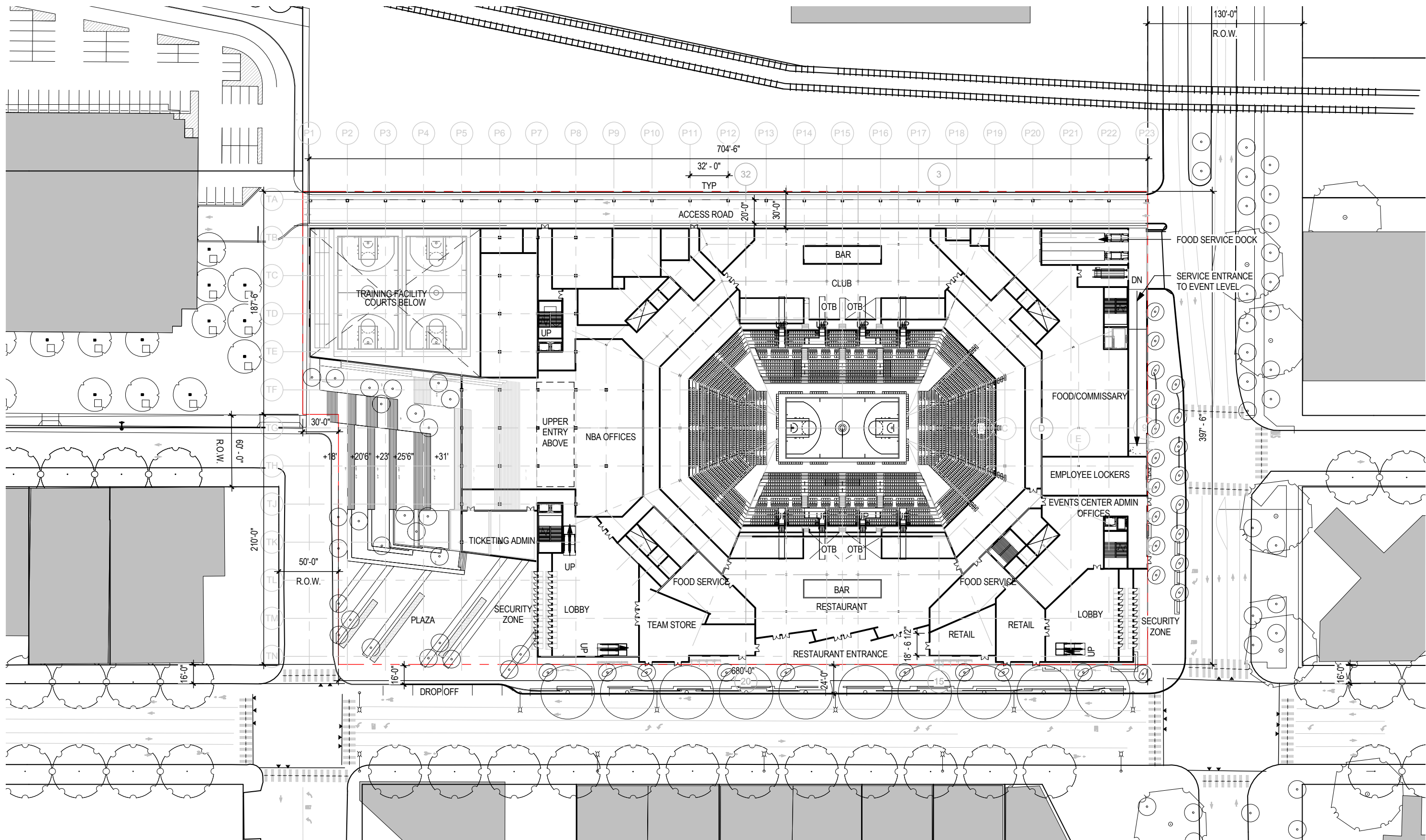

SEATTLE ARENA

JANUARY 17, 2013

© 2013 THREESIXTY ARCHITECTURE, INC., ALL RIGHTS RESERVED

360 Architecture, Inc. shall be deemed the author and owner of this document, and shall retain all common law, statutory and other reserved rights, including copyrights. Submission or distribution of this document pursuant to WSA Properties III, L.L.C. is not to be construed as publication in derogation of the reserved rights of 360 Architecture, Inc. In the event WSA Properties III, L.L.C. uses this document without the express prior written consent of 360 Architecture, Inc., WSA Properties III, L.L.C. releases 360 Architecture, Inc. from all claims and causes of action arising from such uses

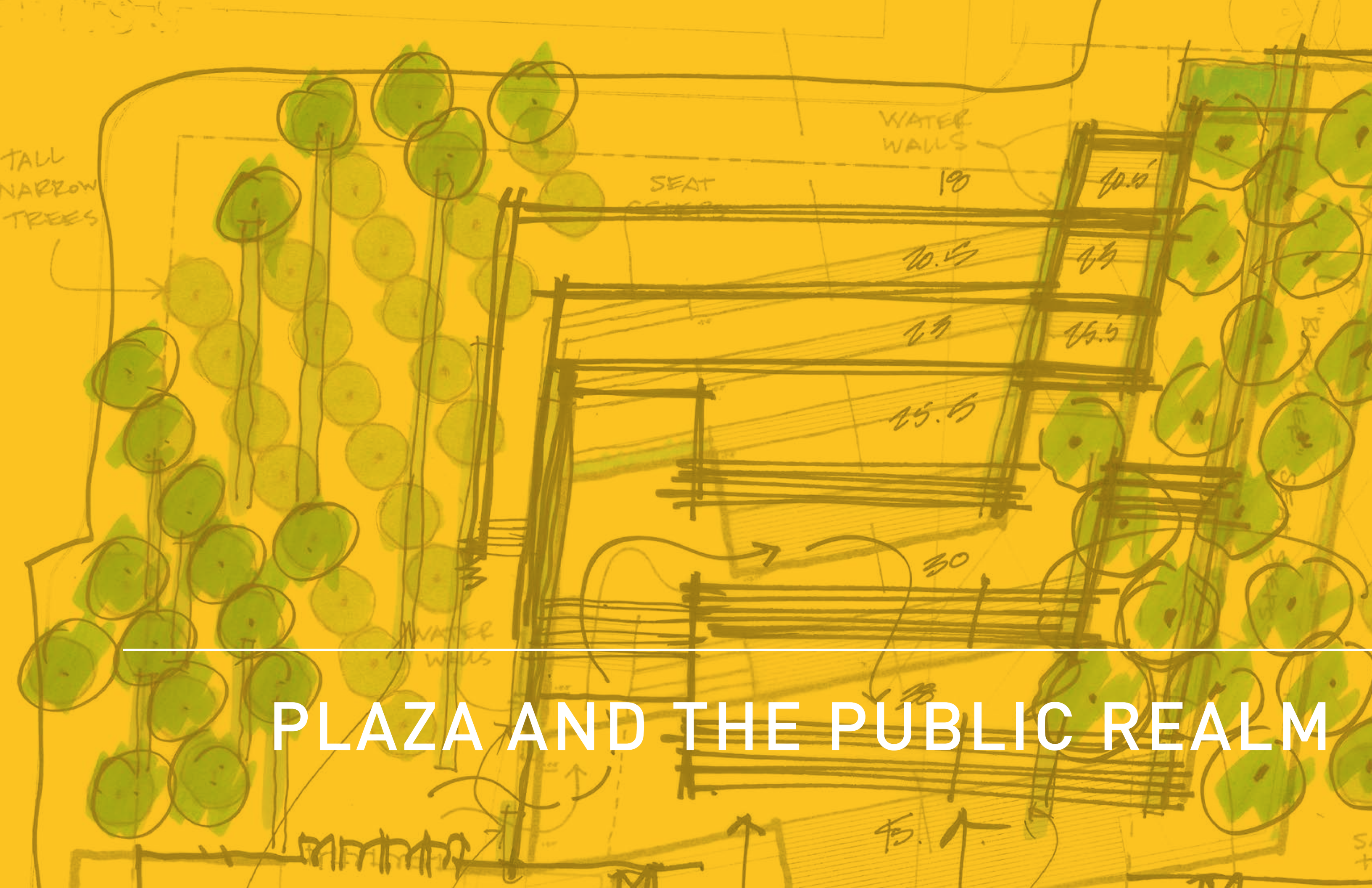

PLAZA AND THE PUBLIC REALM

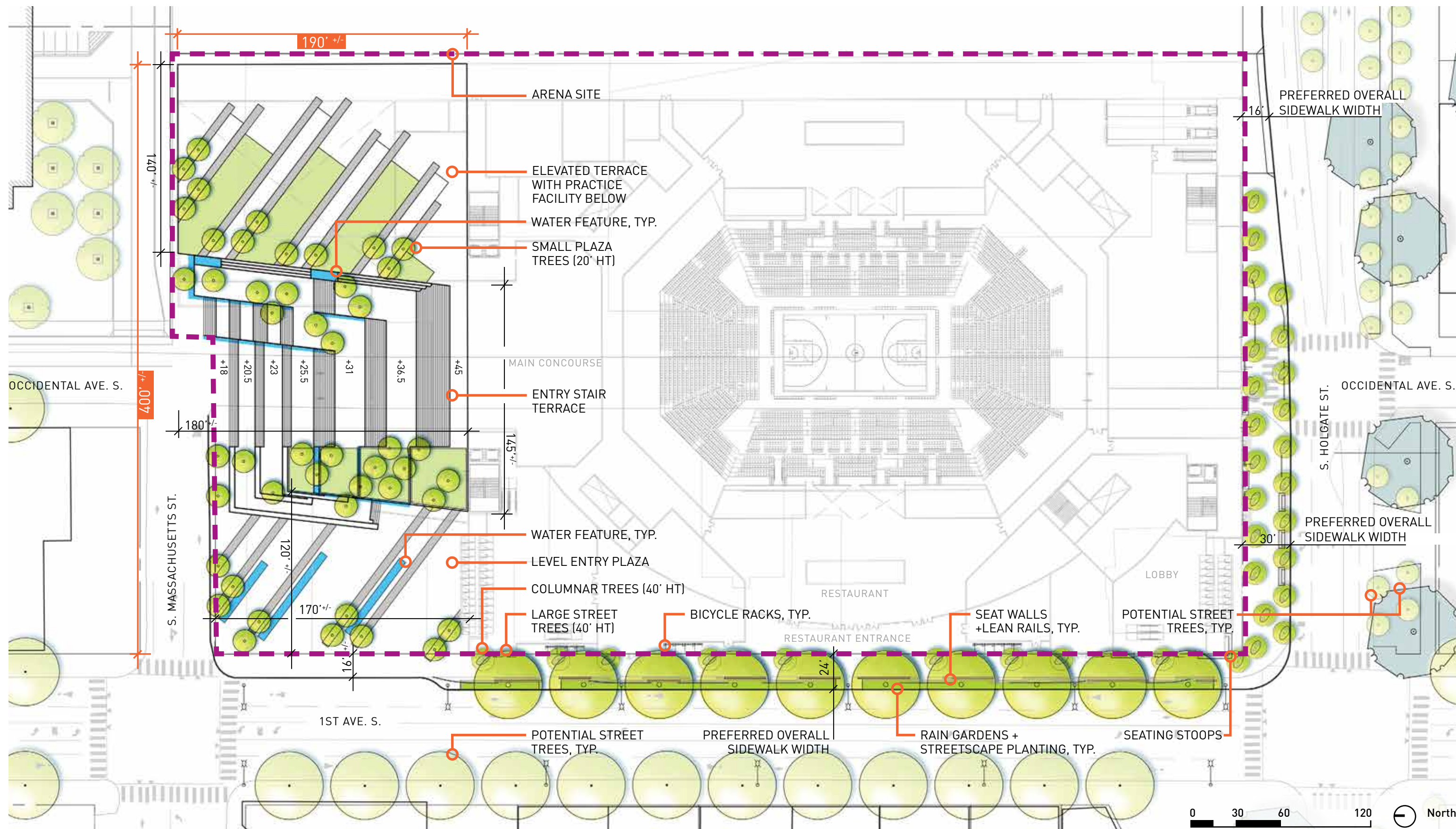

SEATTLE ARENA

JANUARY 17, 2013

SWIFT COMPANY LLC

© 2013 THREESIXTY ARCHITECTURE, INC., ALL RIGHTS RESERVED

360 Architecture, Inc. shall be deemed the author and owner of this document, and shall retain all common law, statutory and other reserved rights, including copyrights. Submission or distribution of this document pursuant to WSA Properties III, L.L.C. is not to be construed as publication in derogation of the reserved rights of 360 Architecture, Inc. In the event WSA Properties III, L.L.C. uses this document without the express prior written consent of 360 Architecture, Inc., WSA Properties III, L.L.C. releases 360 Architecture, Inc. from all claims and causes of action arising from such uses

FISHER PAVILION, SEATTLE CENTER | SEATTLE

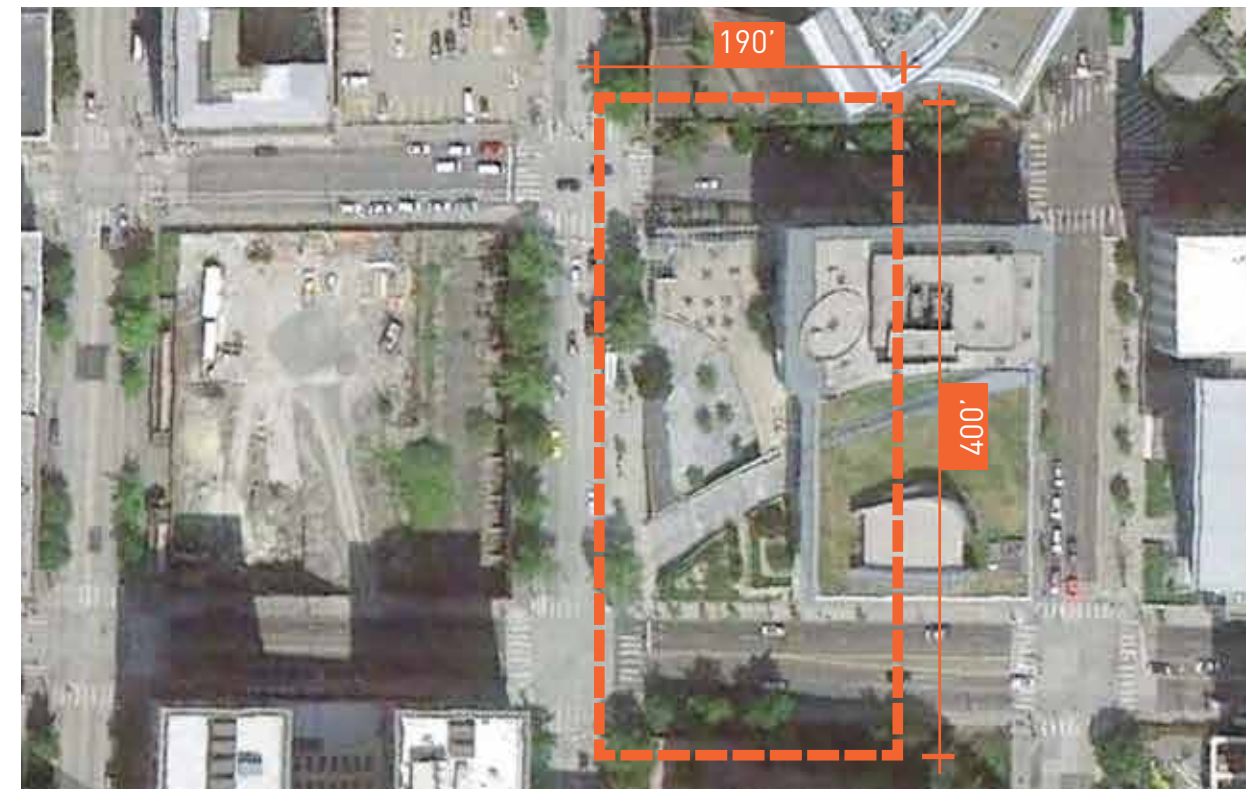

CITY HALL PLAZA | SEATTLE

RED SQUARE, UNIVERSITY OF WASHINGTON | SEATTLE

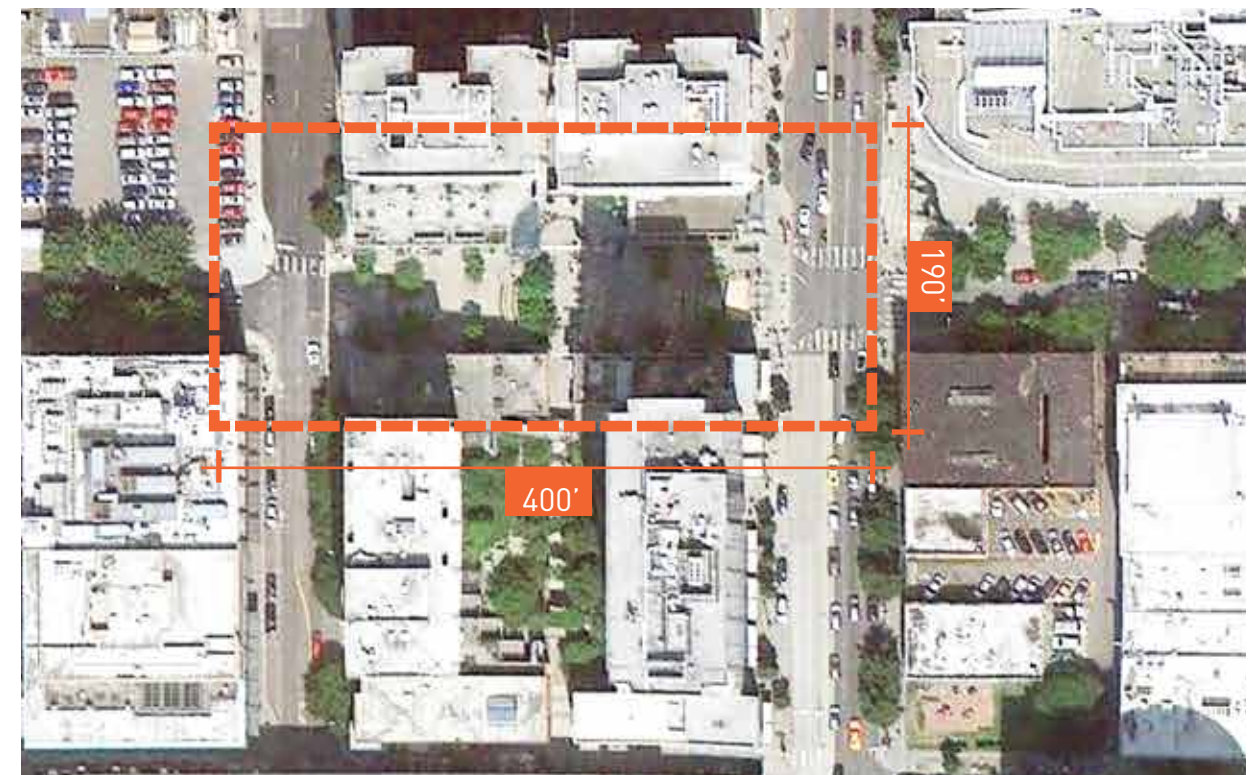

HARBOR STEPS | SEATTLE

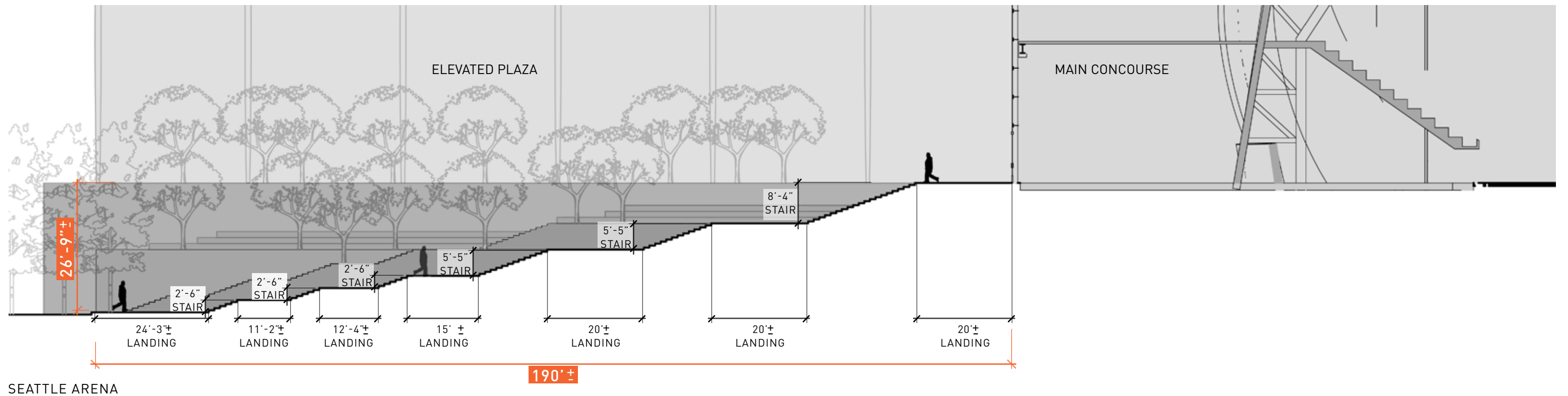
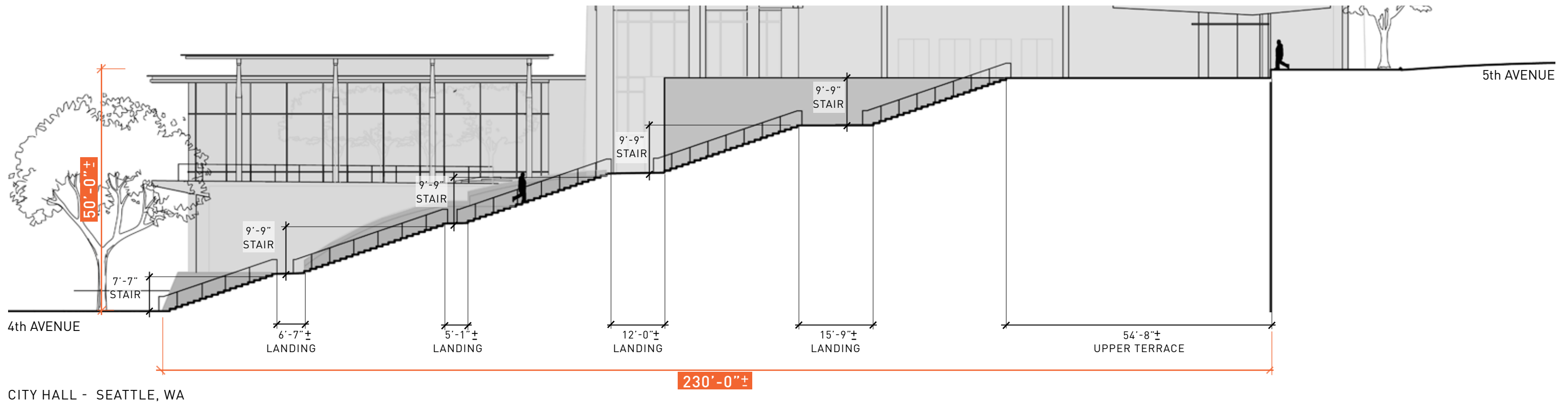

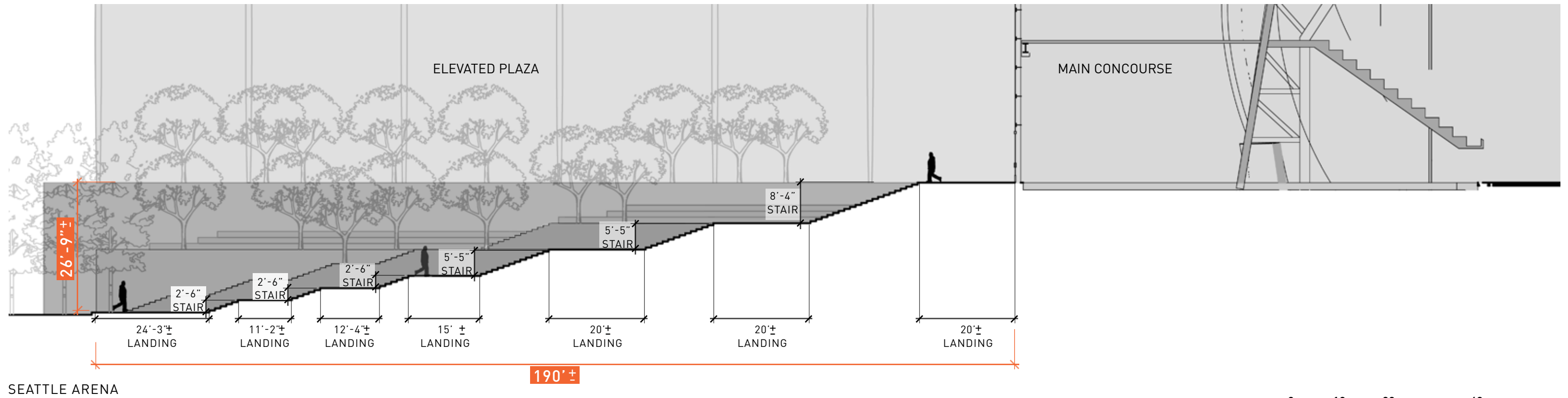
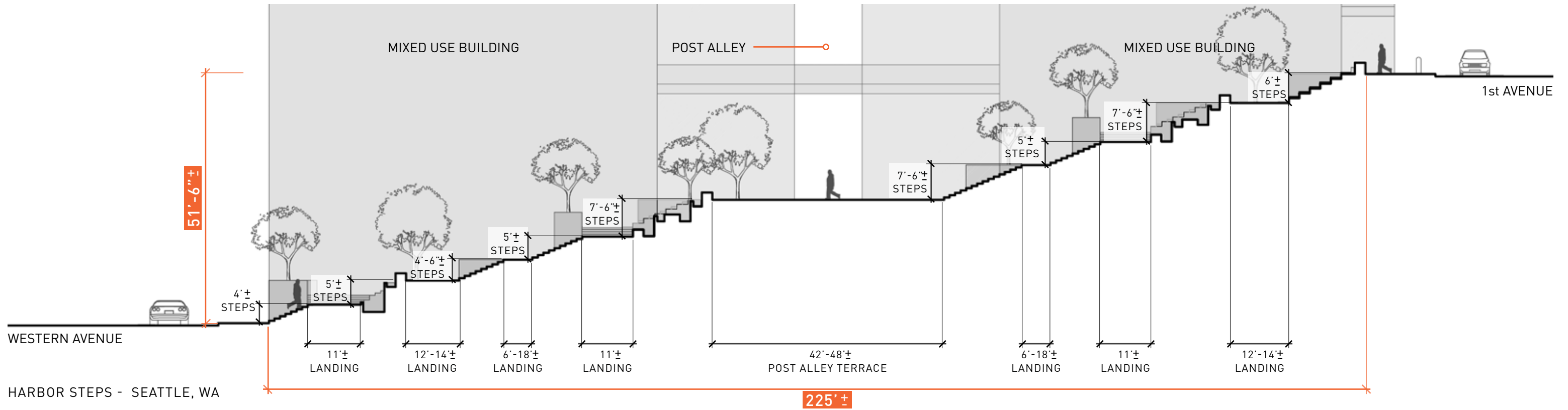

SEATTLE ARENA

SEATTLE ARENA

JANUARY 17, 2013

© 2013 THREESIXTY ARCHITECTURE, INC., ALL RIGHTS RESERVED

360 Architecture, Inc. shall be deemed the author and owner of this document, and shall retain all common law, statutory and other reserved rights, including copyrights. Submission or distribution of this document pursuant to WSA Properties III, L.L.C. is not to be construed as publication in derogation of the reserved rights of 360 Architecture, Inc. In the event WSA Properties III, L.L.C. uses this document without the express prior written consent of 360 Architecture, Inc., WSA Properties III, L.L.C. releases 360 Architecture, Inc. from all claims and causes of action arising from such uses

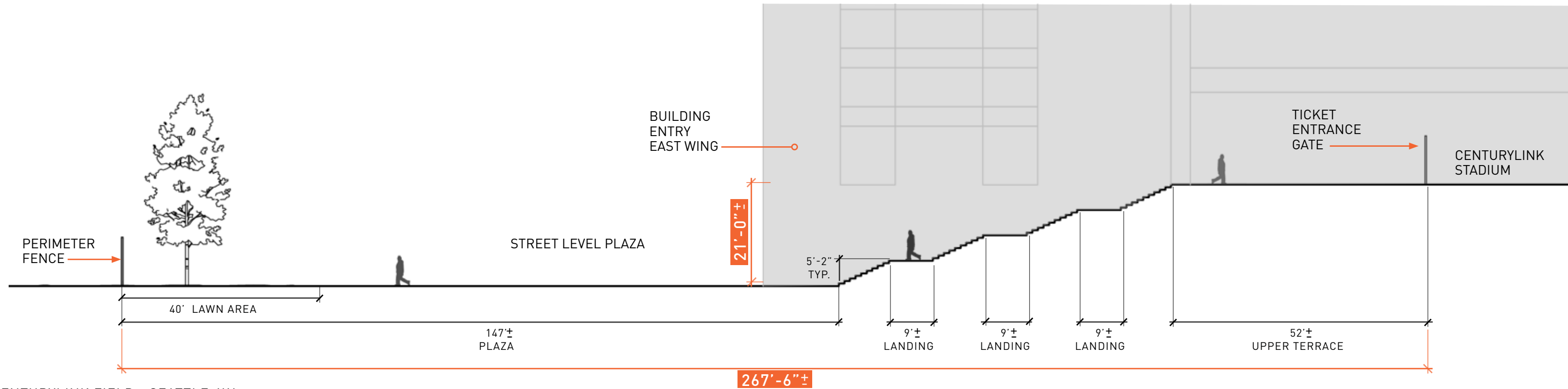

CENTURYLINK FIELD - SEATTLE, WA

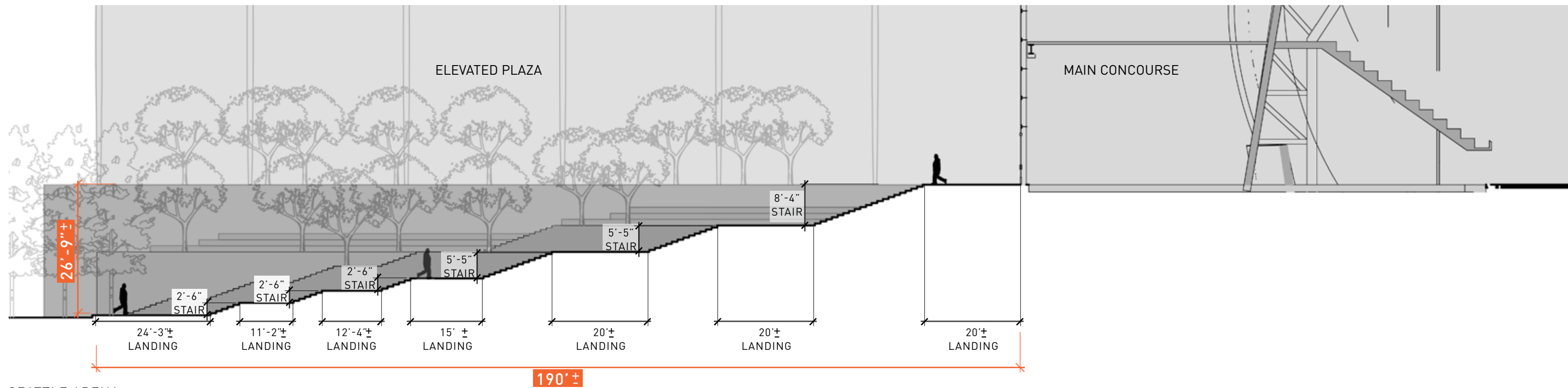

SEATTLE ARENA

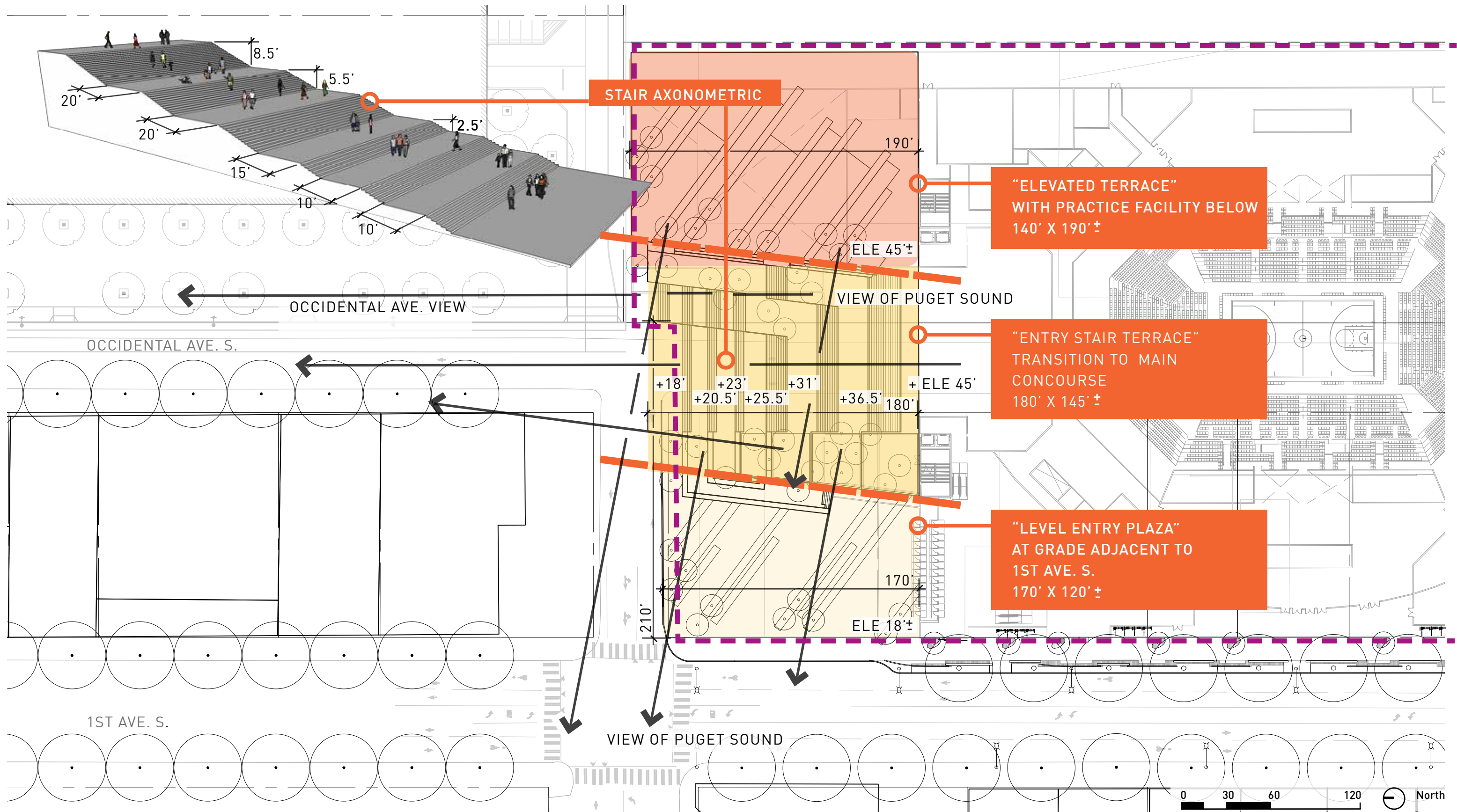

SEATTLE ARENA

JANUARY 17, 2013

© 2013 THREESIXTY ARCHITECTURE, INC., ALL RIGHTS RESERVED

360 Architecture, Inc. shall be deemed the author and owner of this document, and shall retain all common law, statutory and other reserved rights, including copyrights. Submission or distribution of this document pursuant to WSA Properties III, L.L.C. is not to be construed as publication in derogation of the reserved rights of 360 Architecture, Inc. In the event WSA Properties III, L.L.C. uses this document without the express prior written consent of 360 Architecture, Inc., WSA Properties III, L.L.C. releases 360 Architecture, Inc. from all claims and causes of action arising from such uses

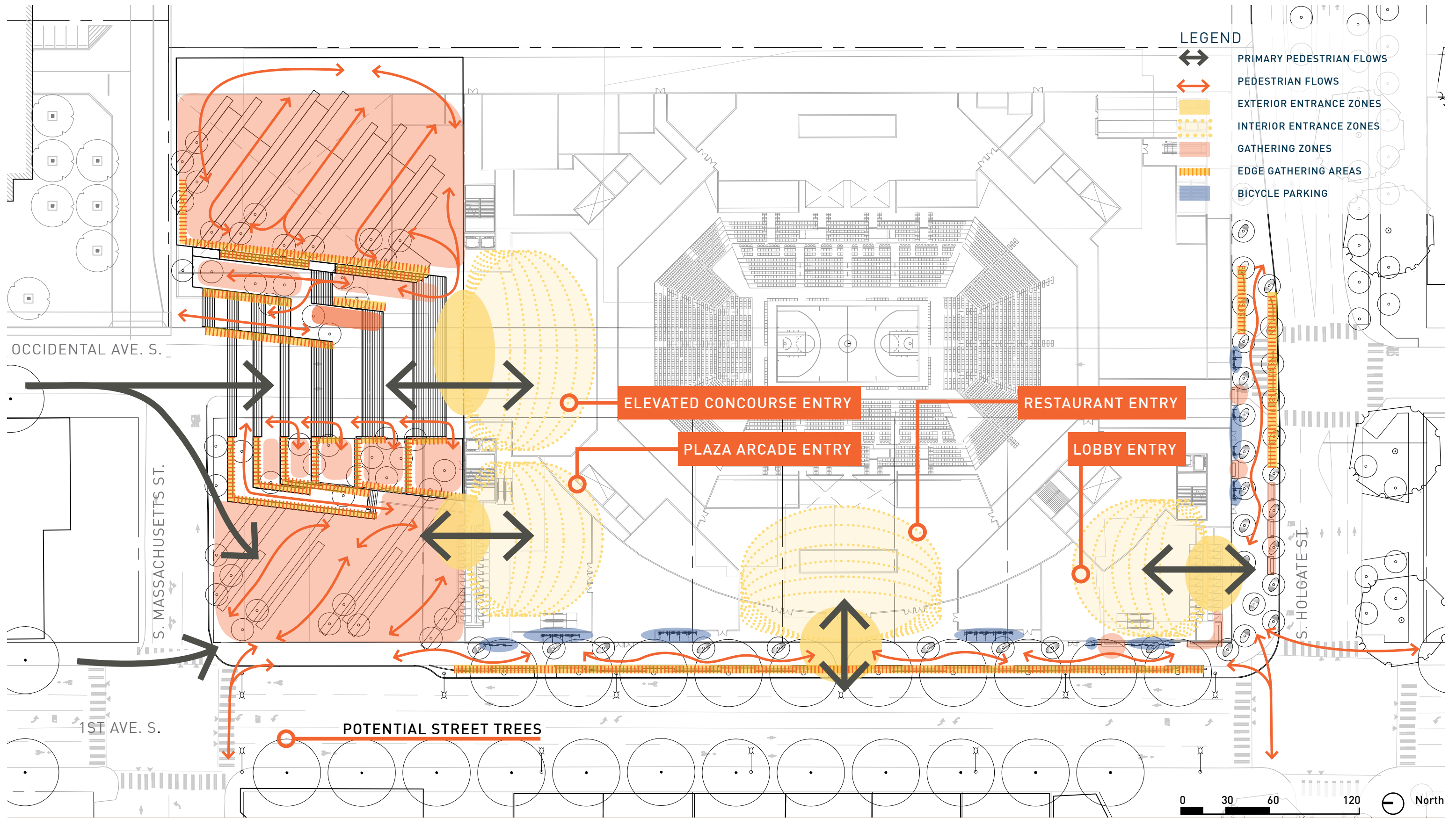

SEATTLE ARENA

JANUARY 17, 2013

© 2013 THREESIXTY ARCHITECTURE, INC., ALL RIGHTS RESERVED

360 Architecture, Inc. shall be deemed the author and owner of this document, and shall retain all common law, statutory and other reserved rights, including copyrights. Submission or distribution of this document pursuant to WSA Properties III, L.L.C. is not to be construed as publication in derogation of the reserved rights of 360 Architecture, Inc. In the event WSA Properties III, L.L.C. uses this document without the express prior written consent of 360 Architecture, Inc., WSA Properties III, L.L.C. releases 360 Architecture, Inc. from all claims and causes of action arising from such uses

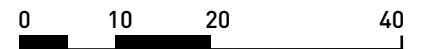
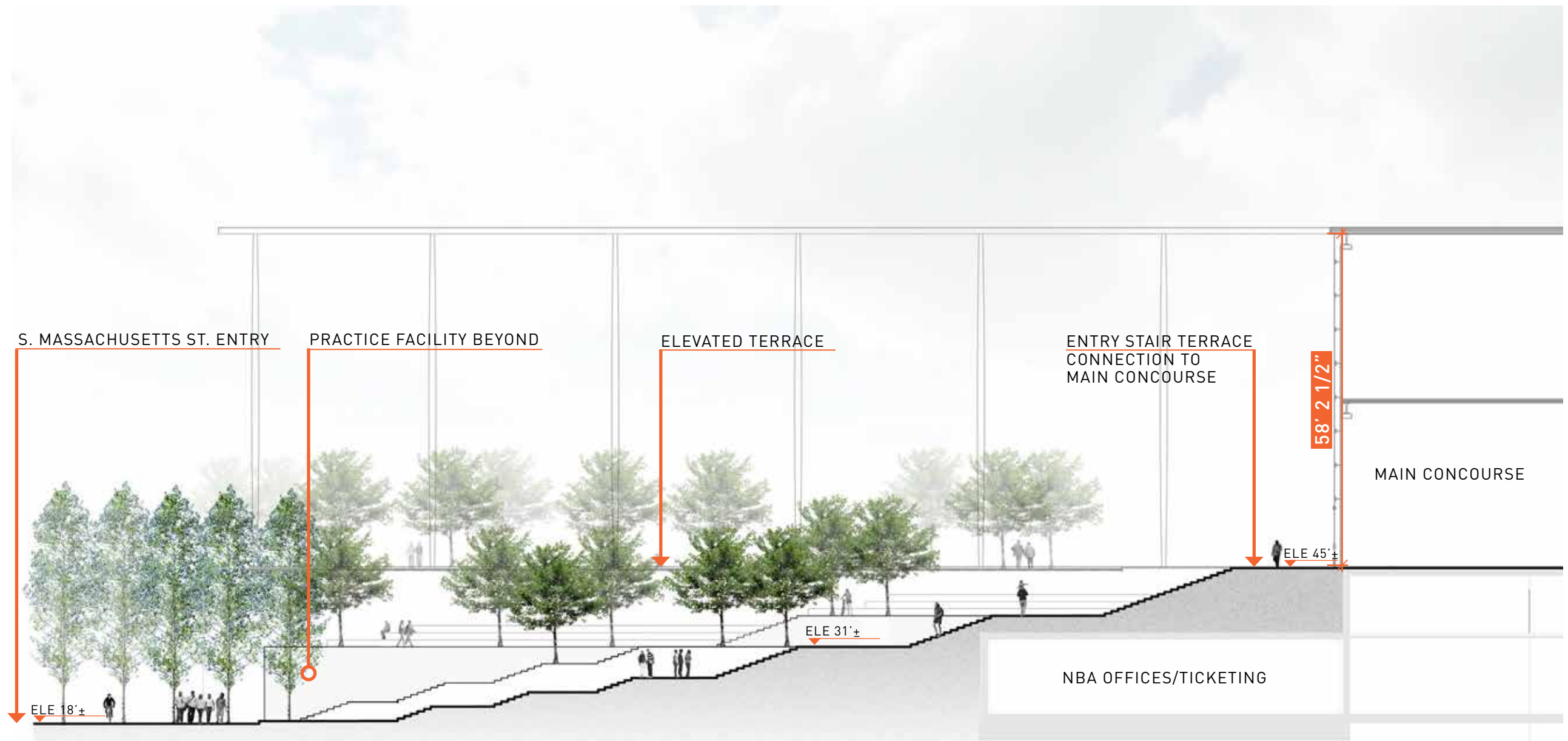

SEATTLE ARENA

JANUARY 17, 2013

© 2013 THREESIXTY ARCHITECTURE, INC., ALL RIGHTS RESERVED
 360 Architecture, Inc. shall be deemed the author and owner of this document, and shall retain all common law, statutory and other reserved rights, including copyrights. Submission or distribution of this document pursuant to WSA Properties III, L.L.C. is not to be construed as publication in derogation of the reserved rights of 360 Architecture, Inc. In the event WSA Properties III, L.L.C. uses this document without the express prior written consent of 360 Architecture, Inc., WSA Properties III, L.L.C. releases 360 Architecture, Inc. from all claims and causes of action arising from such uses

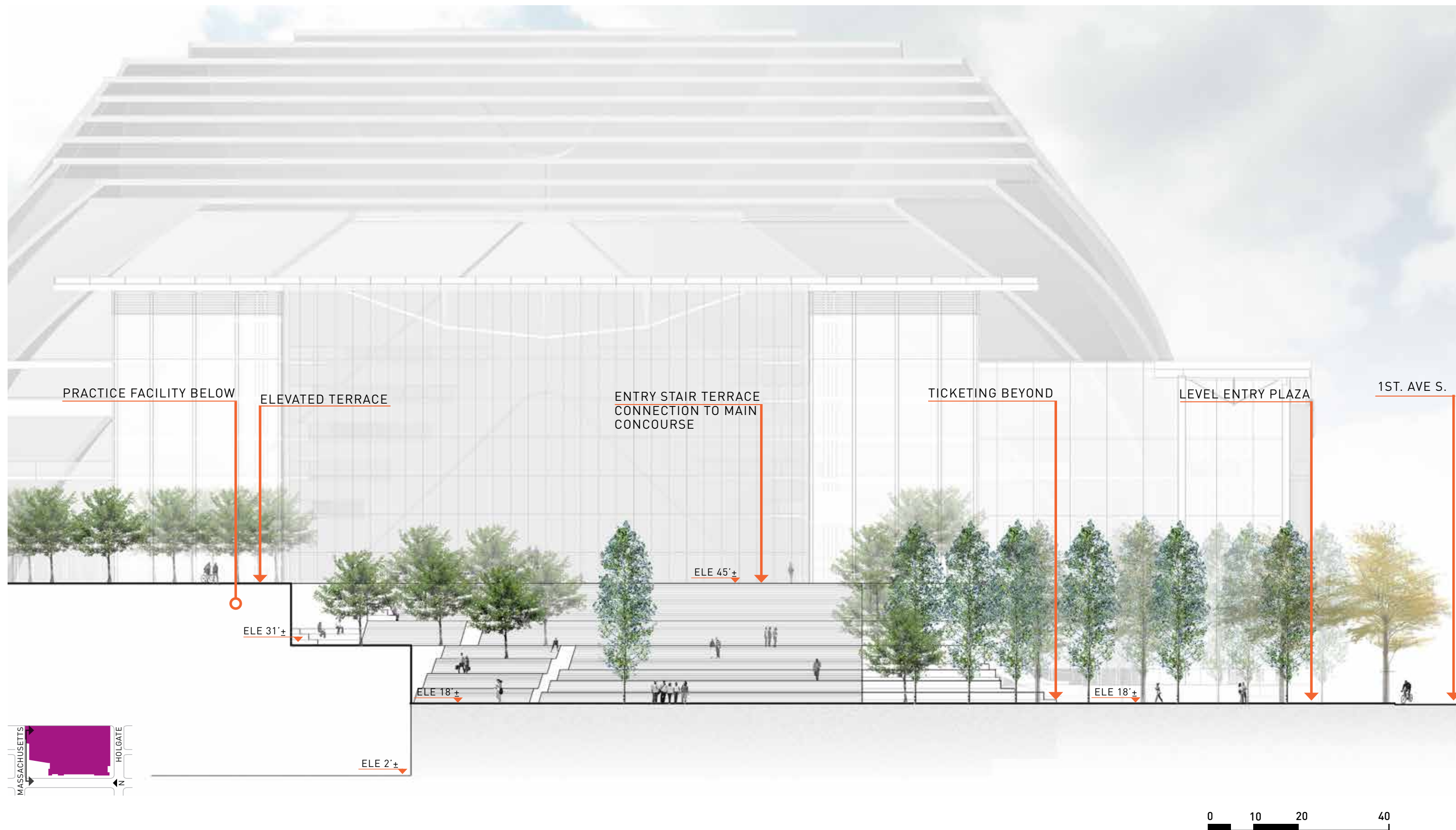

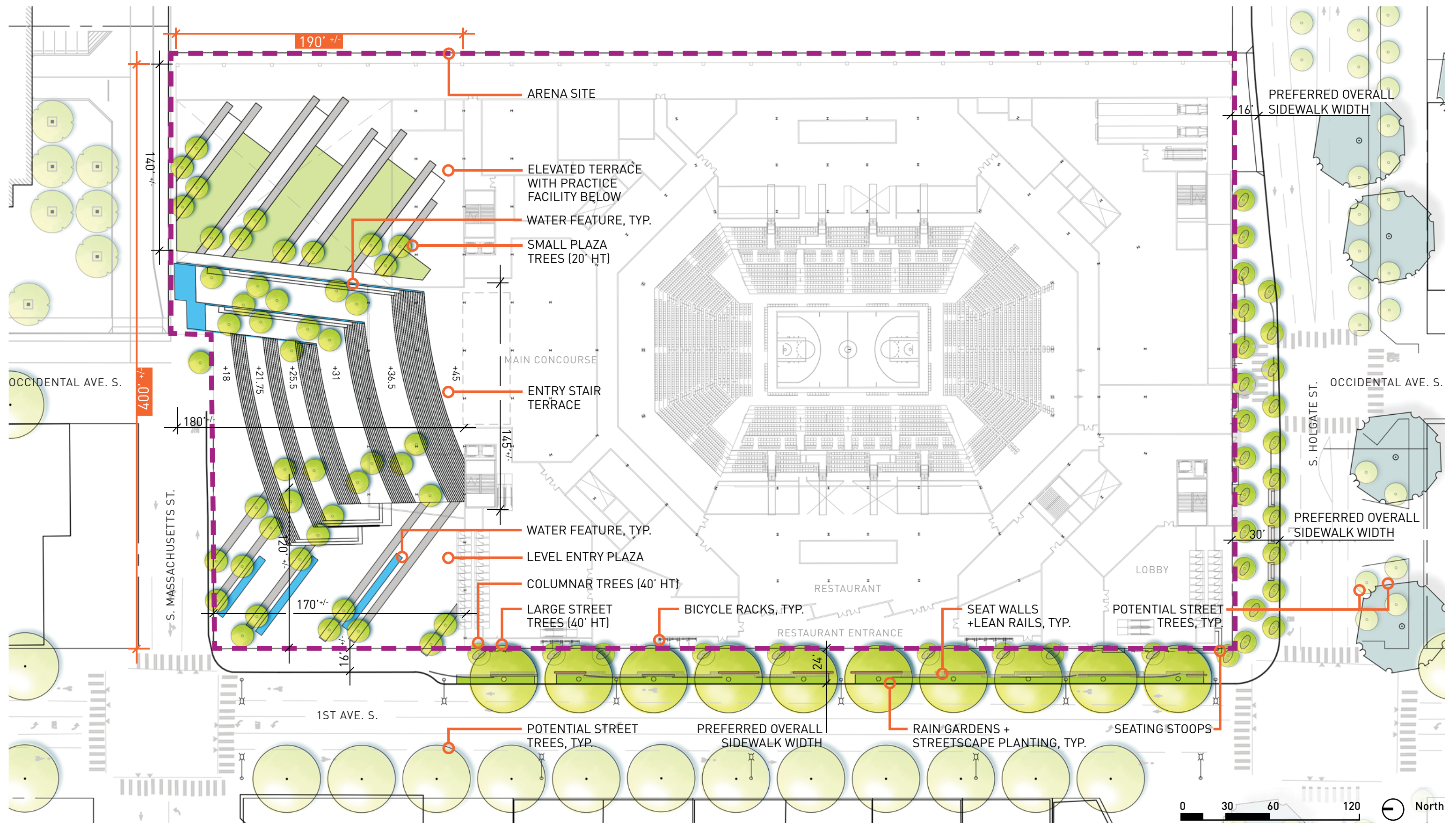

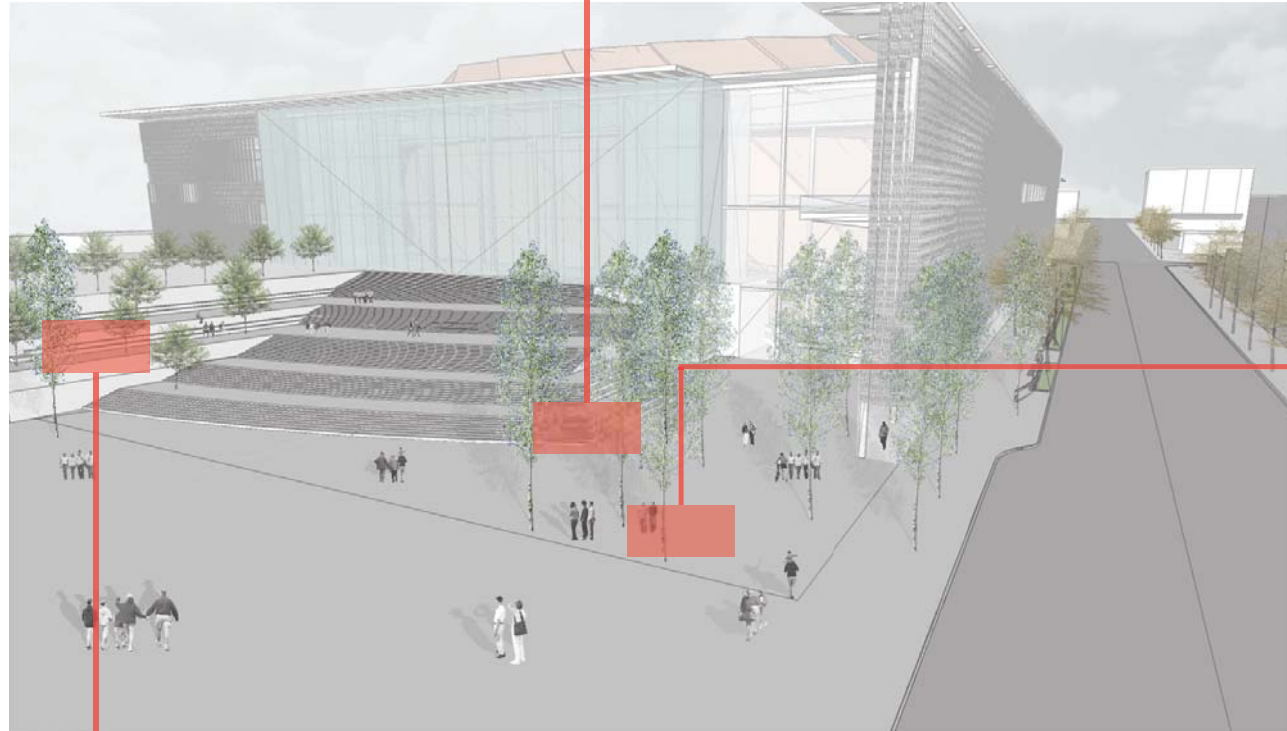

BLEACHER SEATS AND STAIRS

PLAZA AT SIDEWALK GRADE

WATERWALL AND GREEN WALL

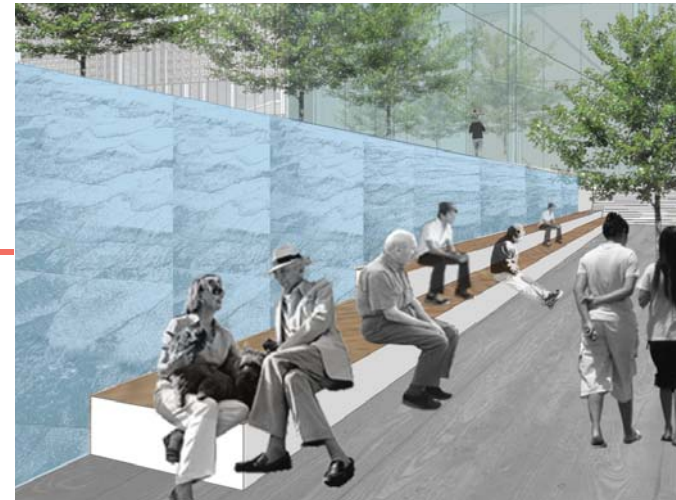

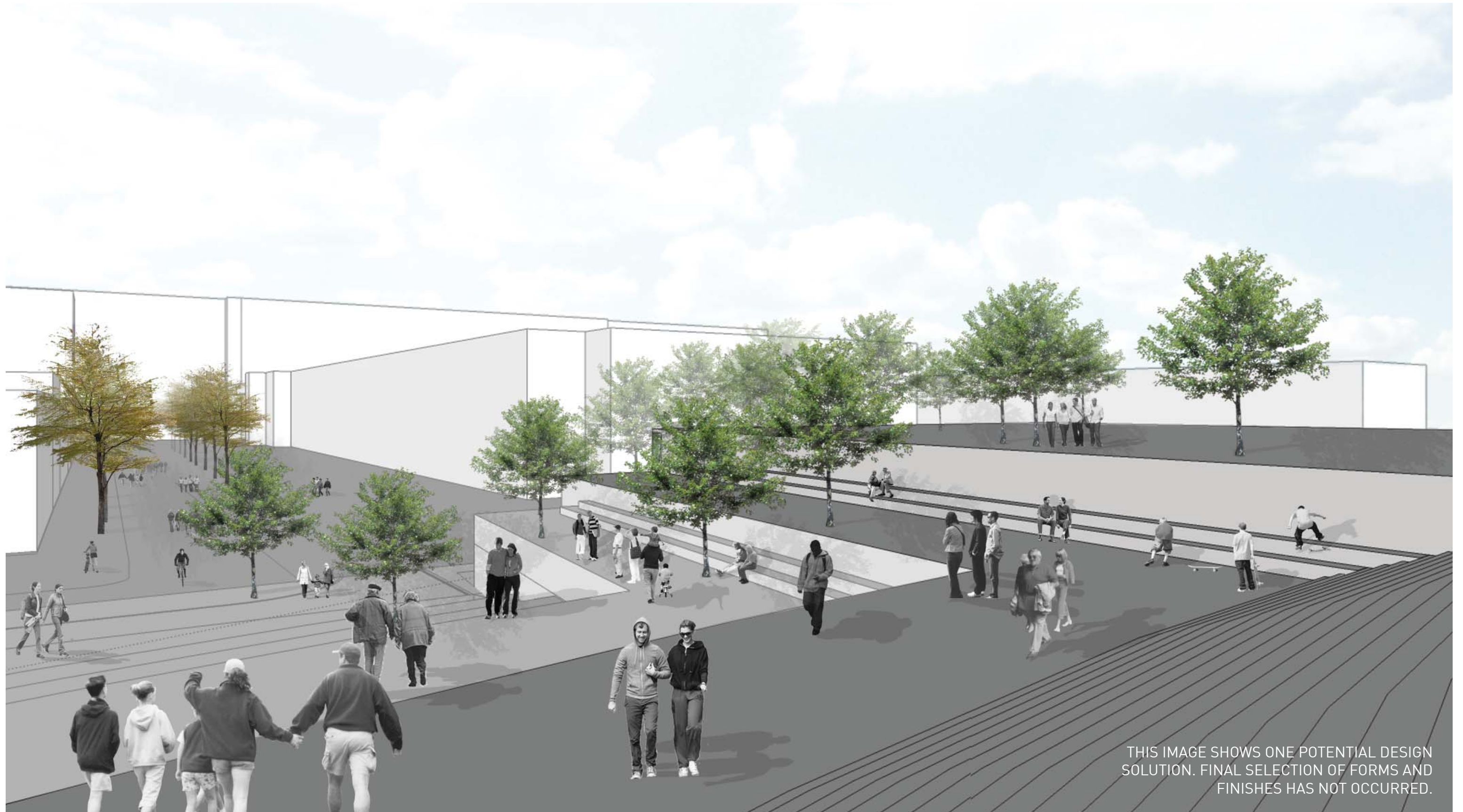

SEATTLE ARENA

JANUARY 17, 2013

© 2013 THREESIXTY ARCHITECTURE, INC., ALL RIGHTS RESERVED

360 Architecture, Inc. shall be deemed the author and owner of this document, and shall retain all common law, statutory and other reserved rights, including copyrights. Submission or distribution of this document pursuant to WSA Properties III, L.L.C. is not to be construed as publication in derogation of the reserved rights of 360 Architecture, Inc. In the event WSA Properties III, L.L.C. uses this document without the express prior written consent of 360 Architecture, Inc., WSA Properties III, L.L.C. releases 360 Architecture, Inc. from all claims and causes of action arising from such uses.

SEATTLE ARENA

JANUARY 17, 2013

© 2013 THREESIXTY ARCHITECTURE, INC., ALL RIGHTS RESERVED
360 Architecture, Inc. shall be deemed the author and owner of this document, and shall retain all common law, statutory and other reserved rights, including copyrights. Submission or distribution of this document pursuant to WSA Properties III, L.L.C. is not to be construed as publication in derogation of the reserved rights of 360 Architecture, Inc. In the event WSA Properties III, L.L.C. uses this document without the express prior written consent of 360 Architecture, Inc., WSA Properties III, L.L.C. releases 360 Architecture, Inc. from all claims and causes of action arising from such uses.

27
3D VIEWS: PERSPECTIVE AT 1ST AVENUE AND HOLGATE STREET LOOKING NORTH

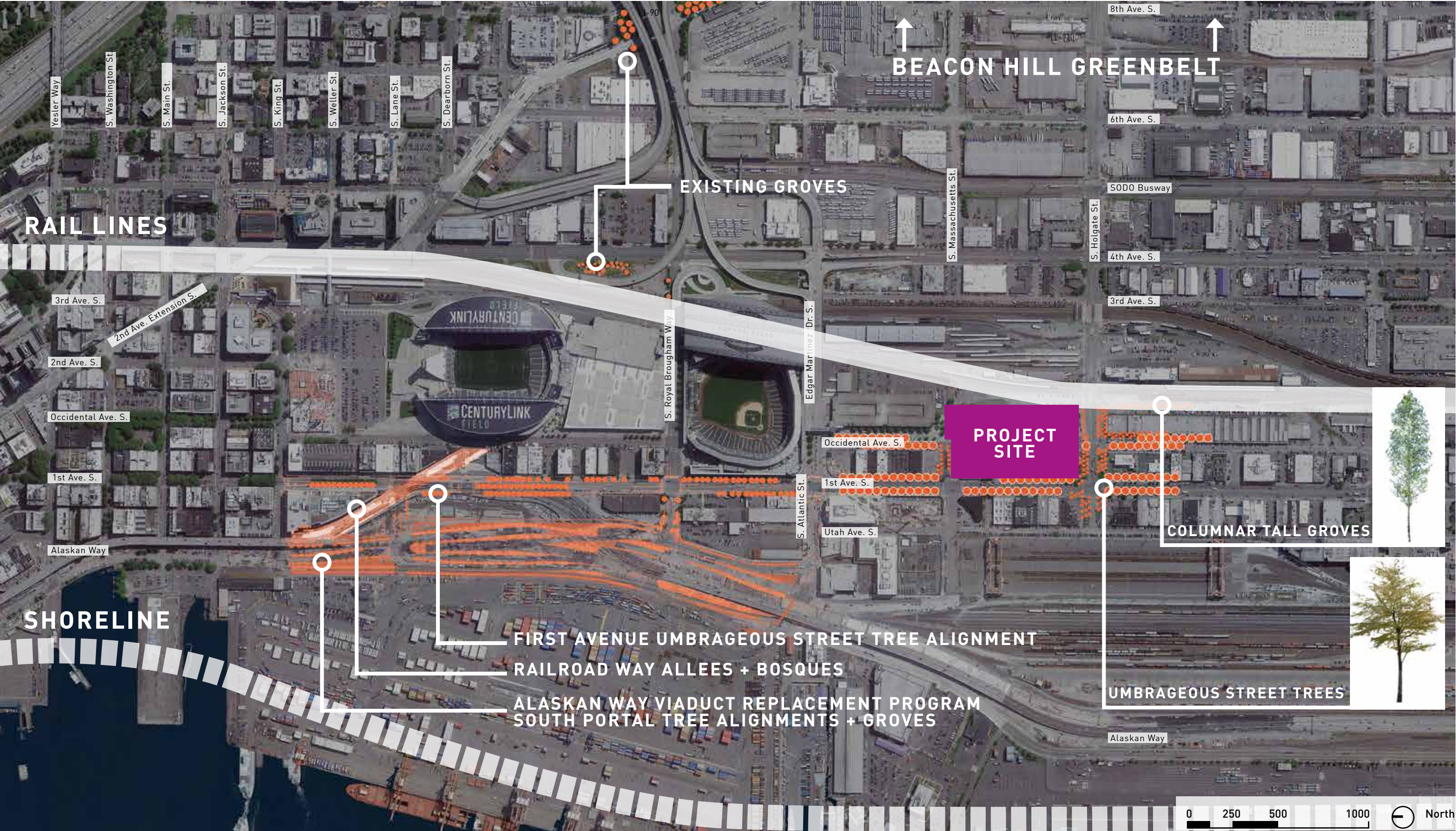

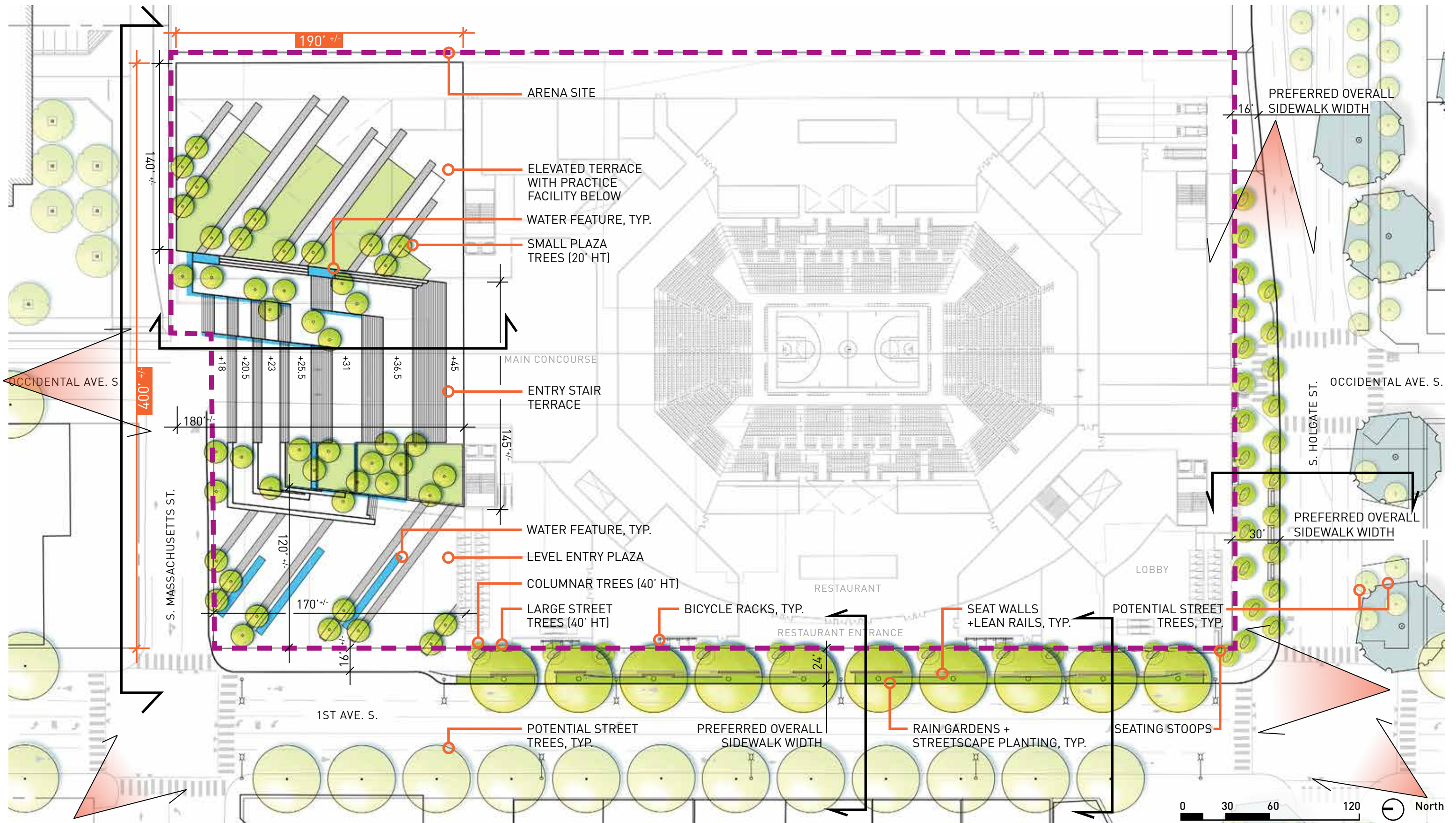

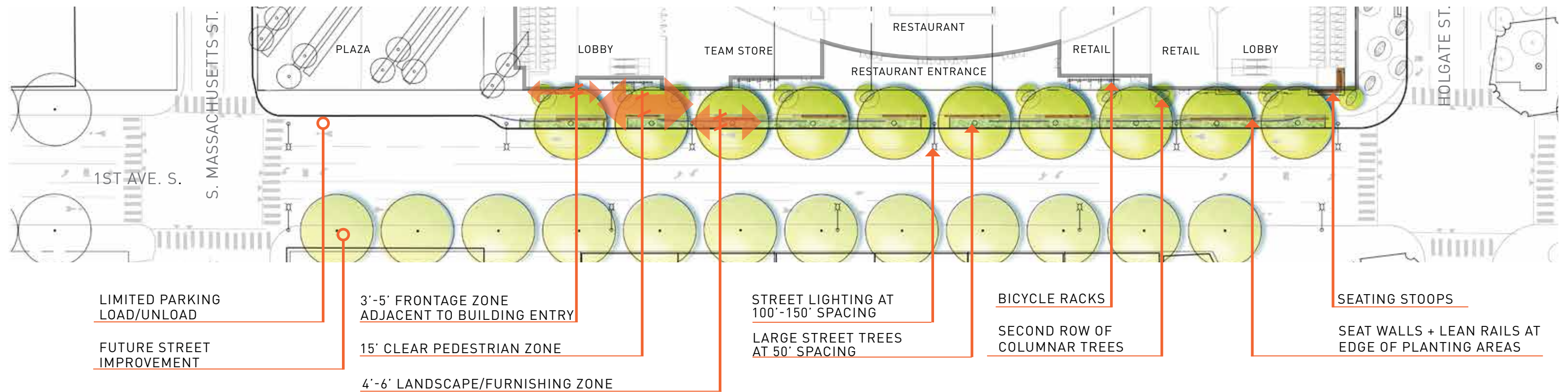

PREFERRED SIDEWALK WIDTH OPTION (MOVES EXISTING CURB OUT)

0 30 60 120 North

EXISTING SIDEWALK WIDTH OPTION (EXISTING CURB LINE)

0 30 60 120 North

*** ELEVATION SHOWN BASED ON PREFERRED SIDEWALK OPTION SHOWN ON PAGE 24.

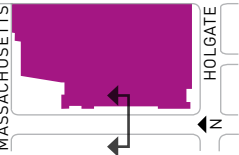
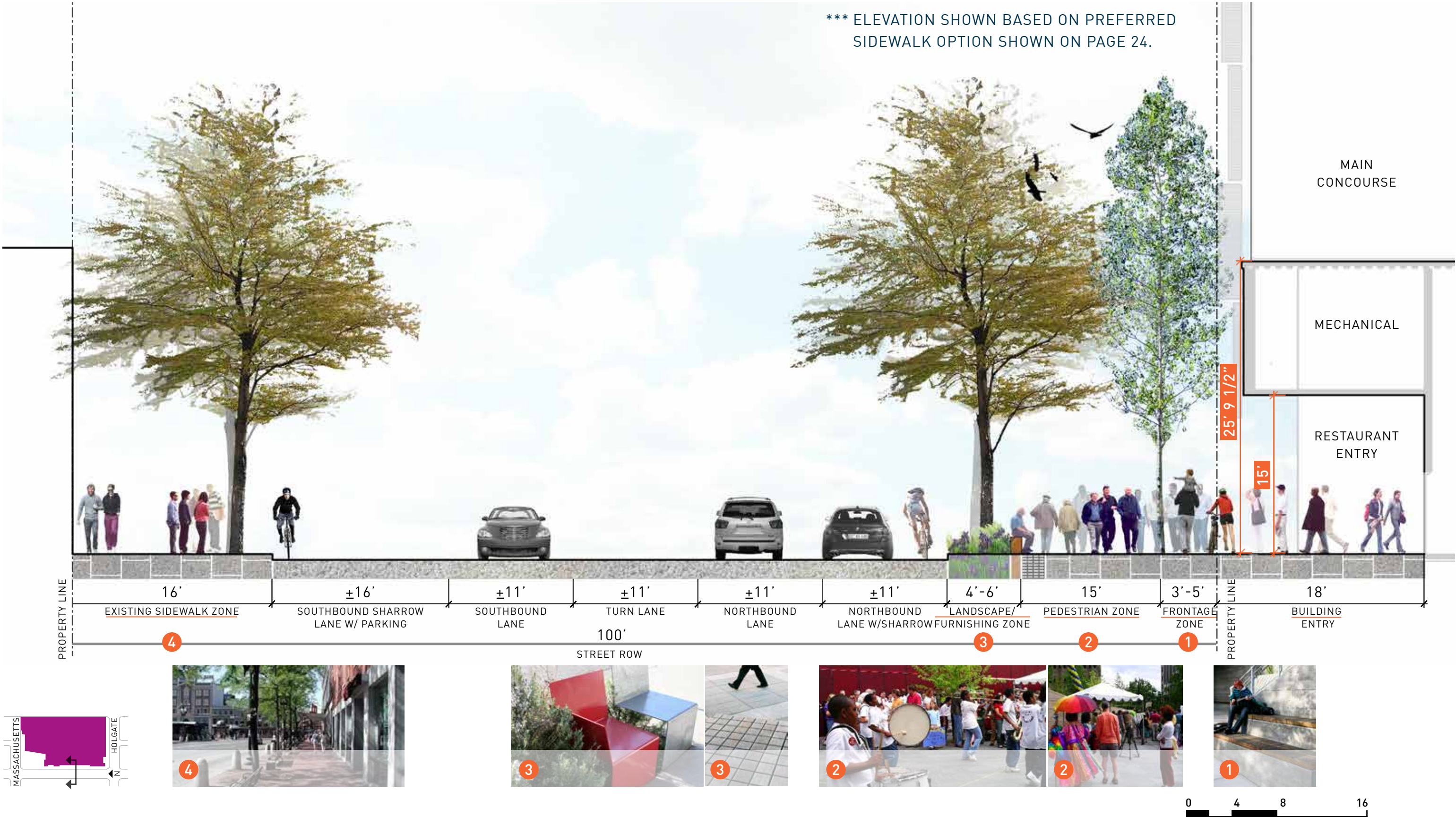

*** ELEVATION SHOWN BASED ON PREFERRED SIDEWALK OPTION SHOWN ON PAGE 24.

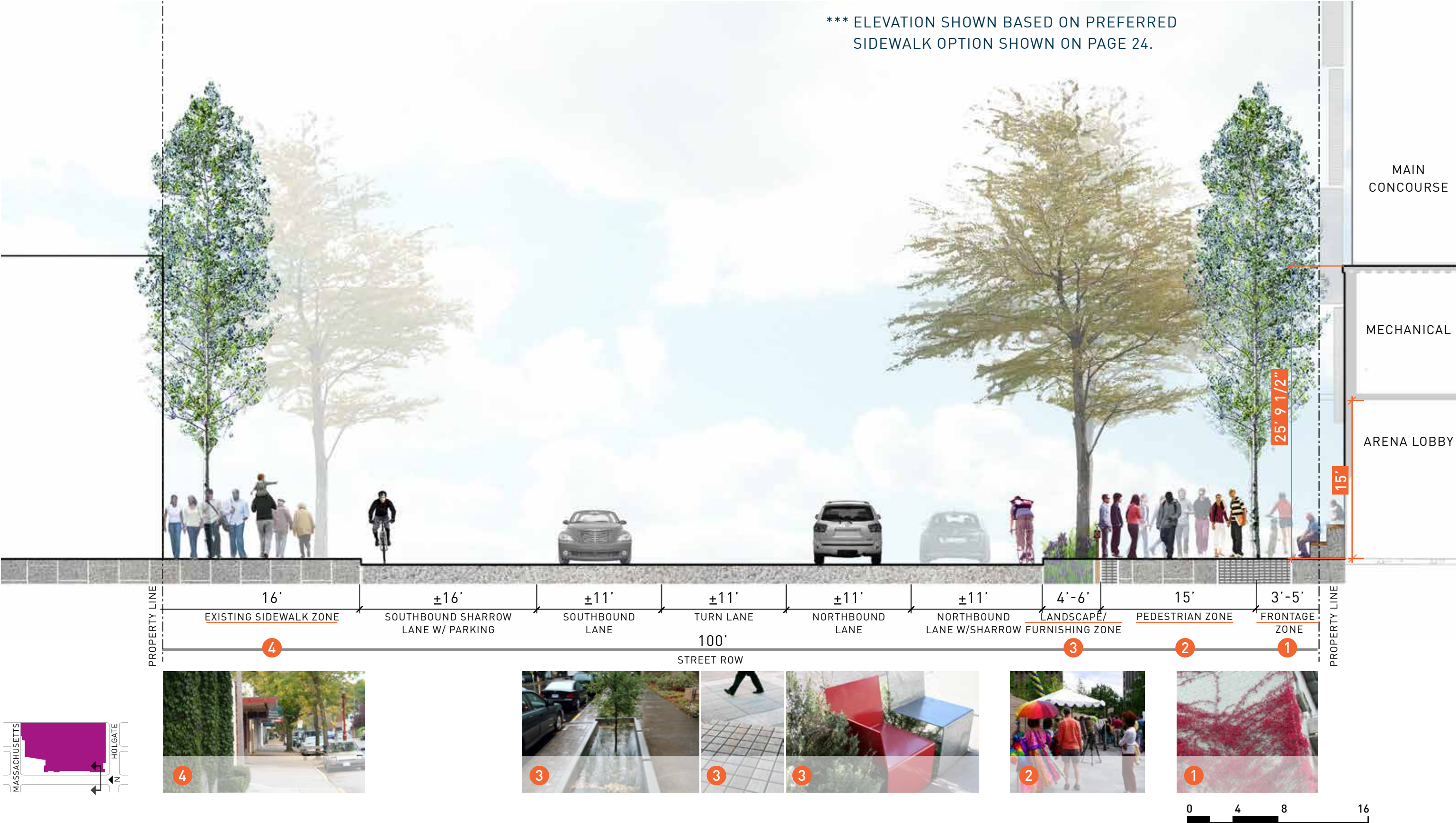

SEATTLE ARENA

JANUARY 17, 2013

SWIFT COMPANY LLC

© 2013 THREESIXTY ARCHITECTURE, INC., ALL RIGHTS RESERVED
360 Architecture, Inc. shall be deemed the author and owner of this document, and shall retain all common law, statutory and other reserved rights, including copyrights. Submission or distribution of this document pursuant to WSA Properties III, L.L.C. is not to be construed as publication in derogation of the reserved rights of 360 Architecture, Inc. In the event WSA Properties III, L.L.C. uses this document without the express prior written consent of 360 Architecture, Inc., WSA Properties III, L.L.C. releases 360 Architecture, Inc. from all claims and causes of action arising from such uses

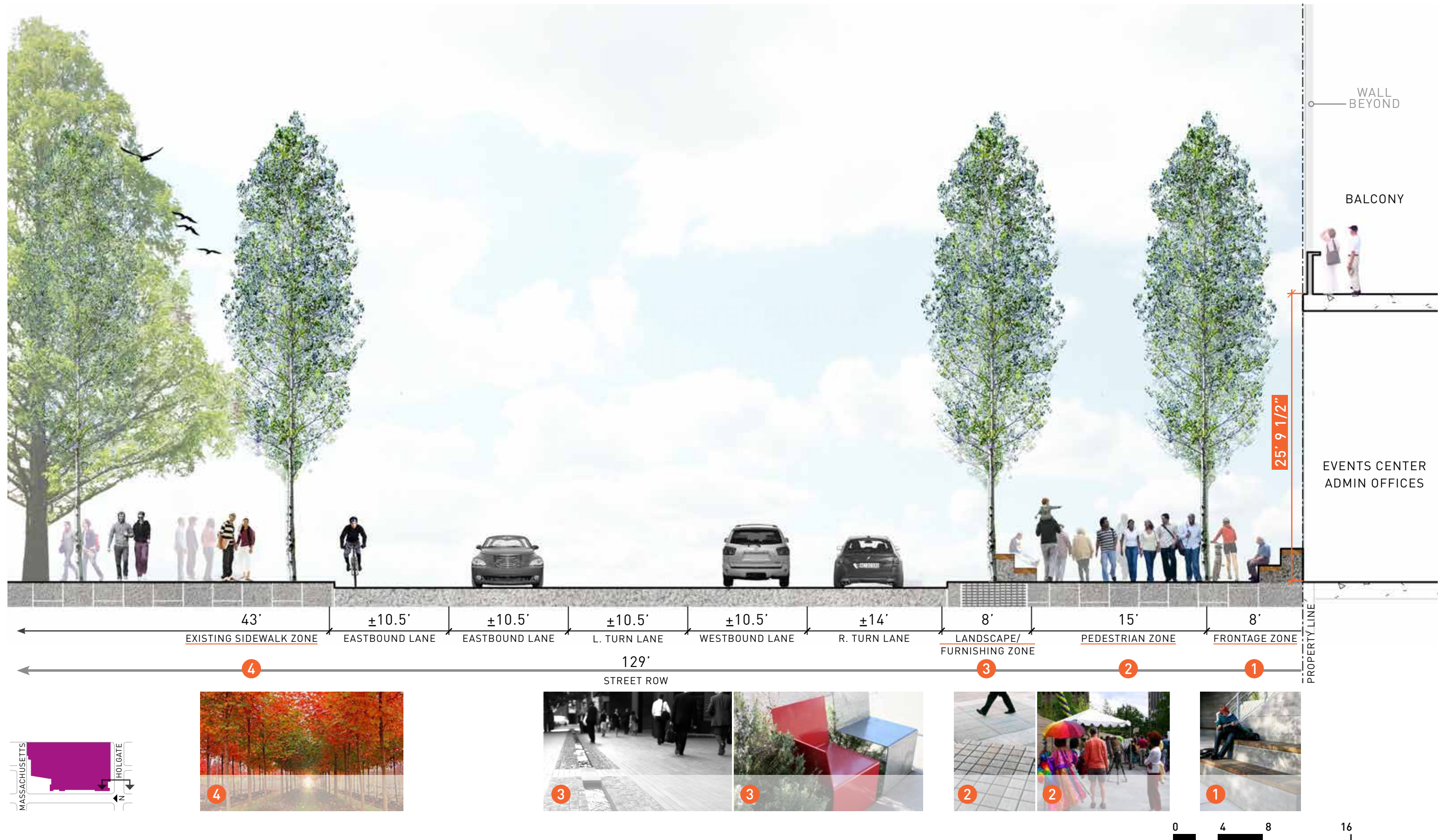

SOURCE: PARAMETRIX MULTIMODAL TRANSPORTATION ACCESS AND PARKING STUDY DATED 23RD MAY 2012. FURTHER REFINEMENT OF DATA WILL BE DEVELOPED AS PART OF THE EIS PROCESS CURRENTLY UNDERWAY. QUANTITIES SHOWN WILL BE UPDATED AS FURTHER STUDIES ARE COMPLETED.

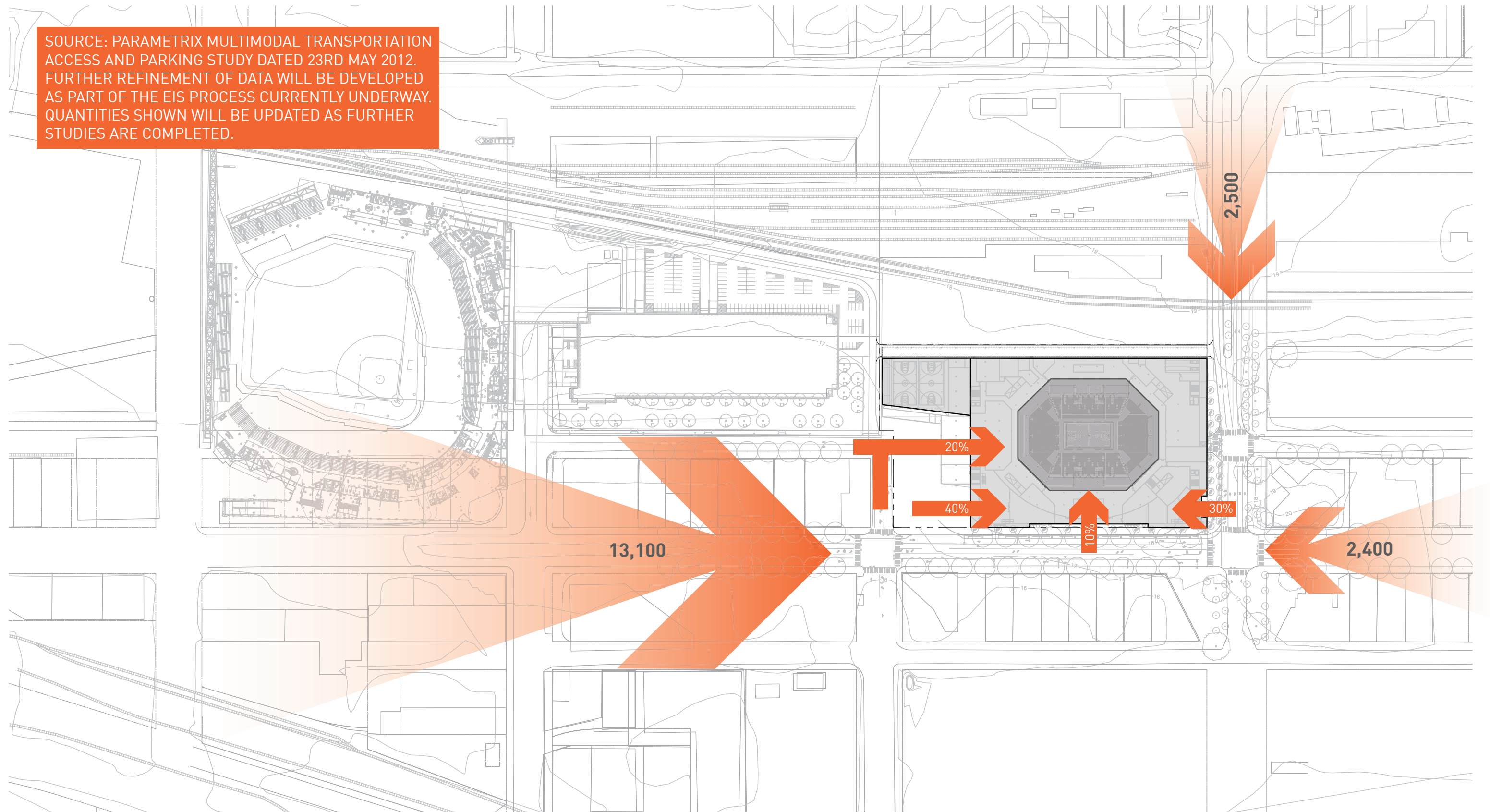

SEATTLE ARENA

JANUARY 17, 2013

SWIFT COMPANY LLC

© 2013 THREESIXTY ARCHITECTURE, INC., ALL RIGHTS RESERVED

360 Architecture, Inc. shall be deemed the author and owner of this document, and shall retain all common law, statutory and other reserved rights, including copyrights. Submission or distribution of this document pursuant to WSA Properties III, L.L.C. is not to be construed as publication in derogation of the reserved rights of 360 Architecture, Inc. In the event WSA Properties III, L.L.C. uses this document without the express prior written consent of 360 Architecture, Inc., WSA Properties III, L.L.C. releases 360 Architecture, Inc. from all claims and causes of action arising from such uses

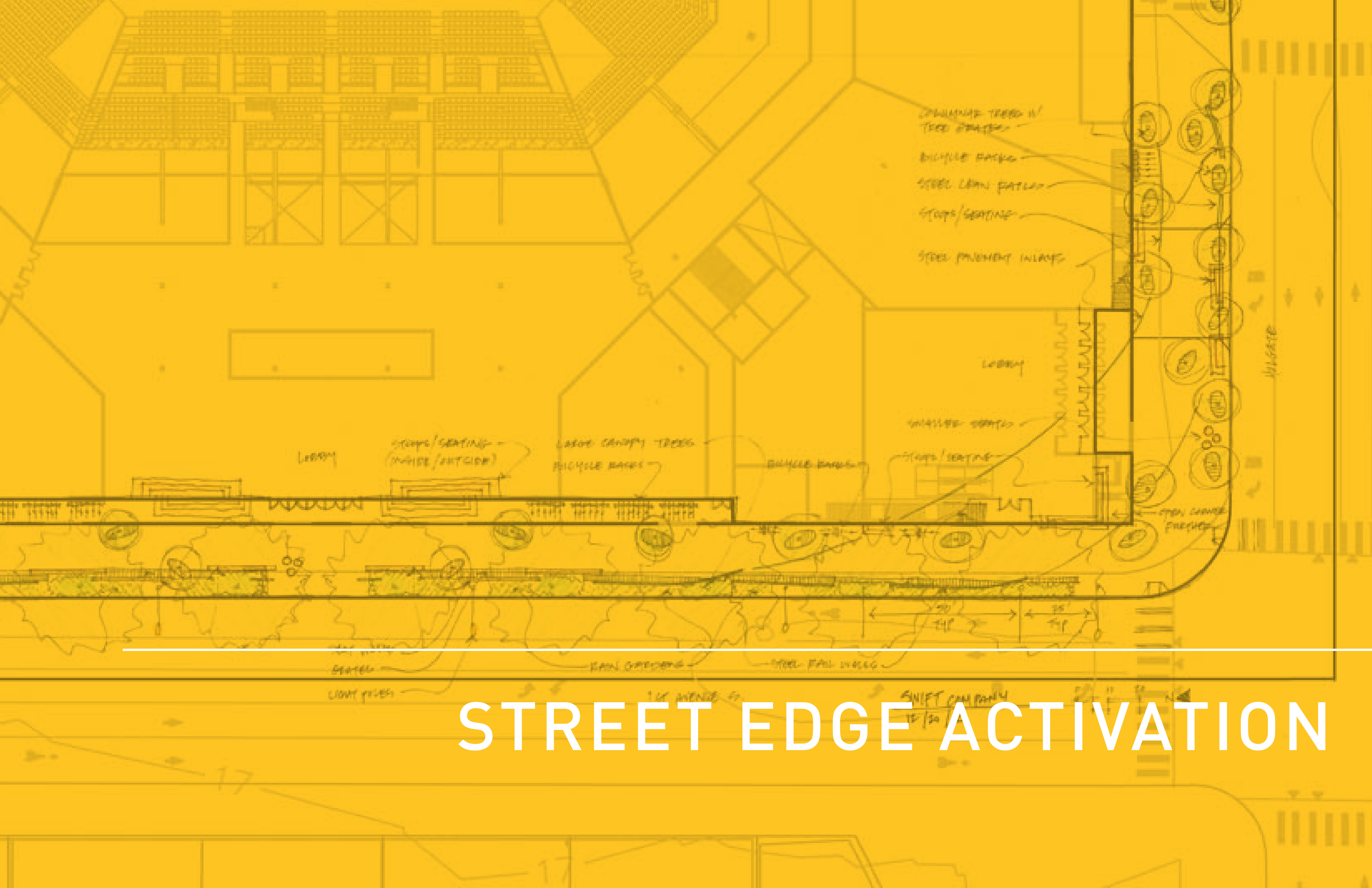

STREET EDGE ACTIVATION

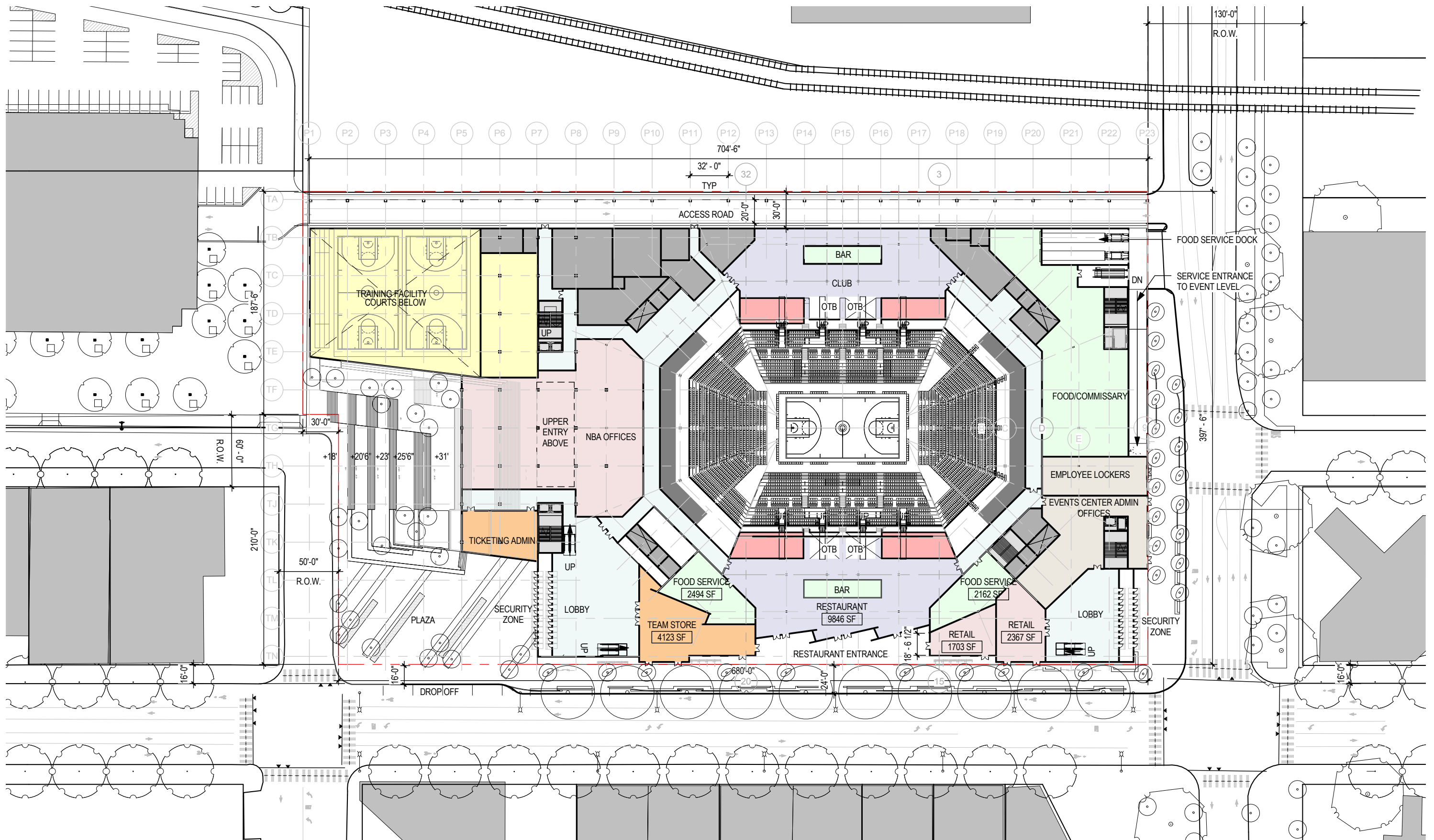

GAME DAY FAN ZONE
10,000 crowd circulation required

During home games, the Plaza becomes the major entry space for the arena. On these days, the plaza transforms to create circulation space for approximately 10,000 fans entering and leaving the arena. The program for this space could vary, including kiosks, food trucks, or small performance stages to entertain the crowd before game time.

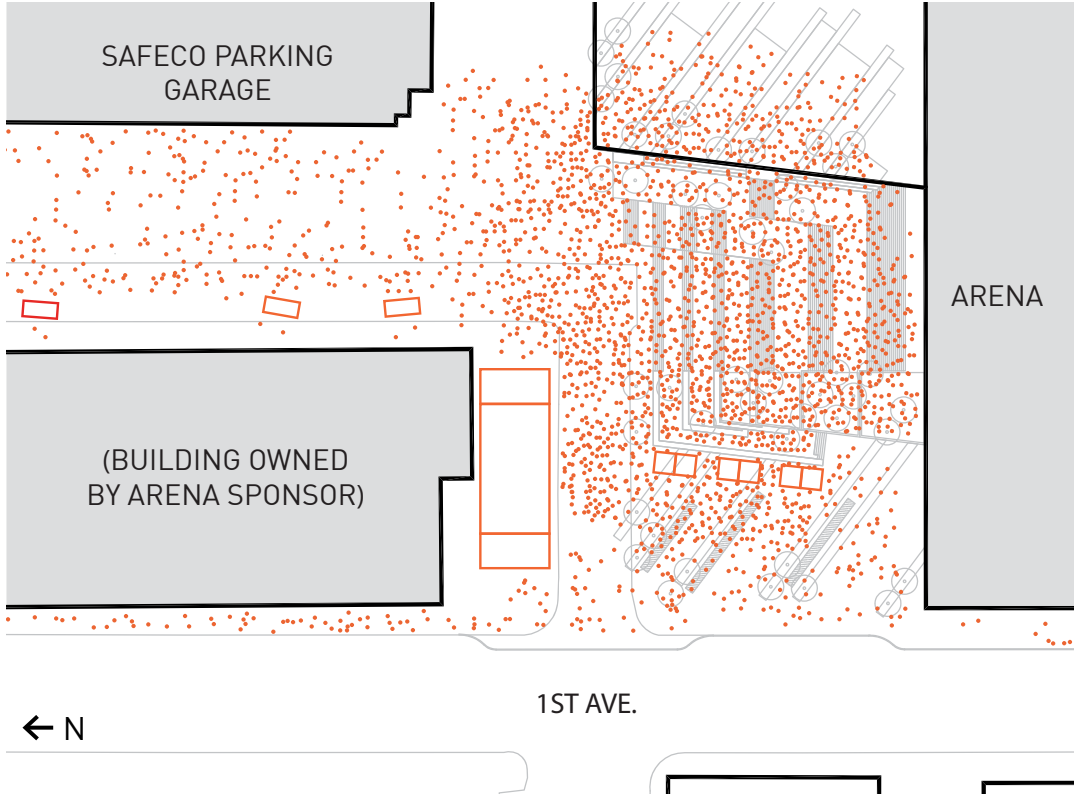

TELEVISED SPORTING EVENT/CONCERT
4,000 standing audience

The Plaza can accommodate a medium-sized outdoor concert with a standing audience of 8,000 people and a total stage area measuring 35' x 75'. There may be opportunities to use this space as a free outdoor music venue in collaboration with other local music festivals or erect a large screen for a televised sporting event.

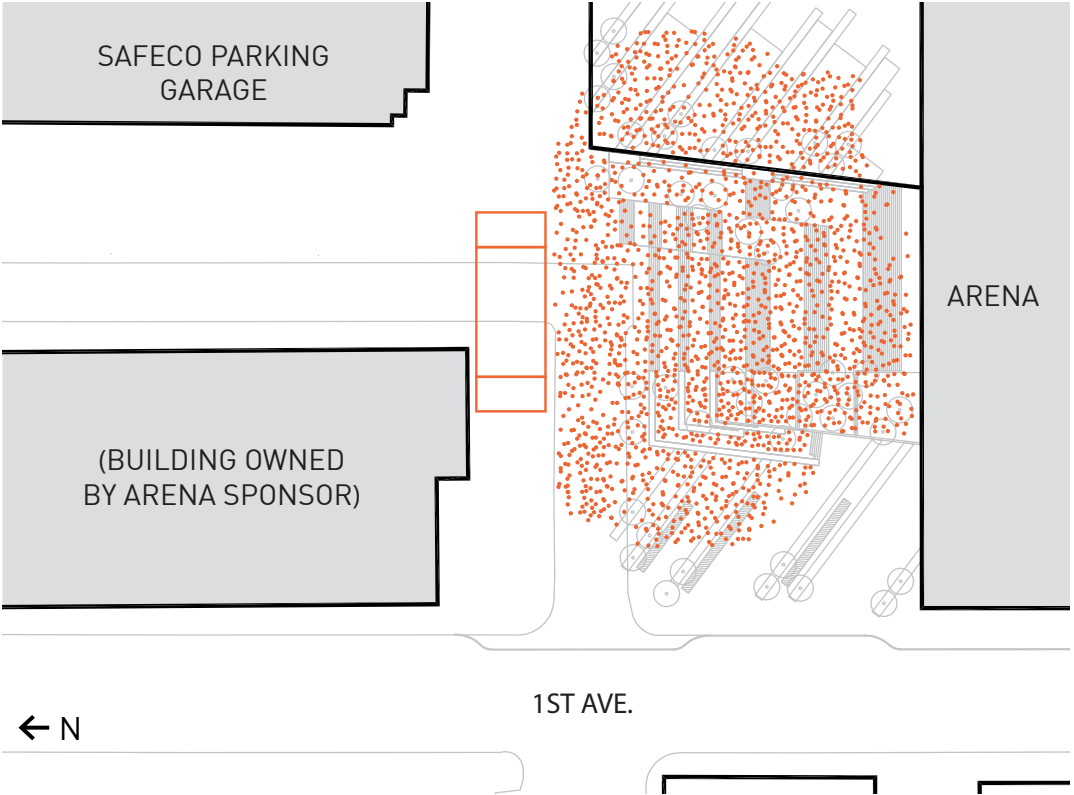

SKATE BOARD PARK
35' x 75' skate park

Plaza can accommodate a 35' x 75' temporary skate board park open to the public or facilitated for demonstrations.

SAND VOLLEYBALL / TENNIS
1 volleyball/tennis court

Plaza can accommodate 1 doubles sand volleyball court or one doubles tennis court. Volleyball court measures 70' x 45' and tennis court measures 145' x 60'.

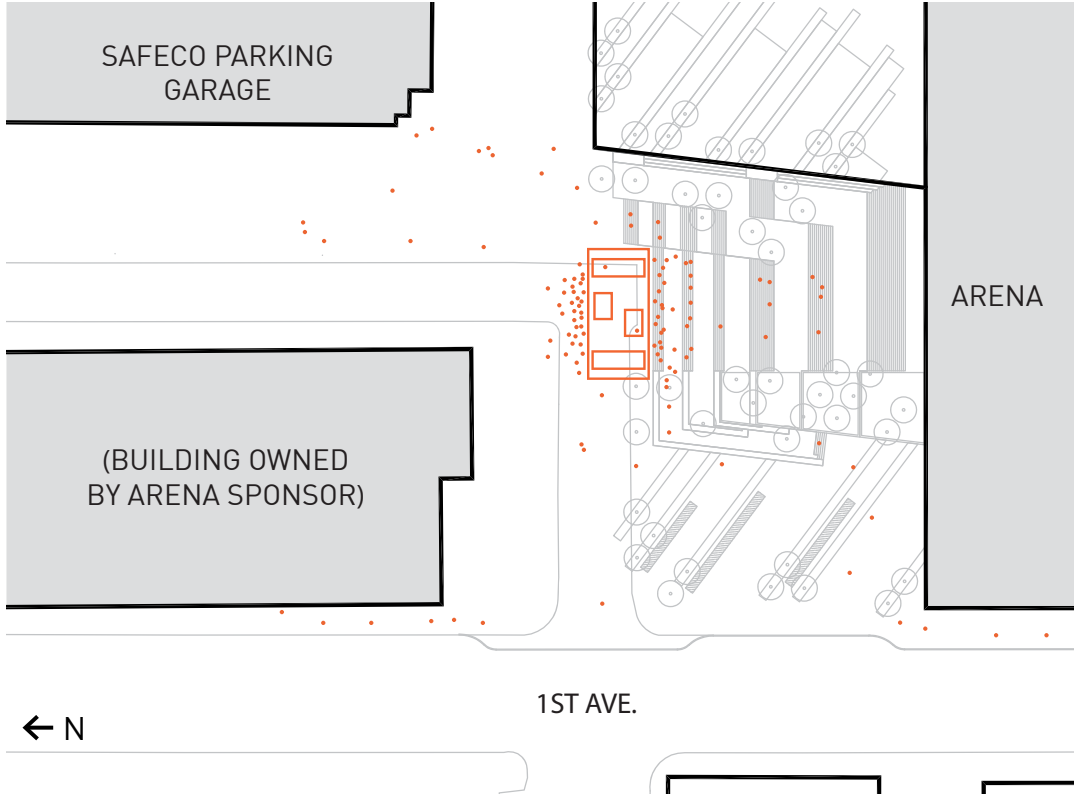

GAME DAY QUEUING
40,000+ sf queuing space

Game day ticket holders can queue in the lower plaza area near northwest entry doors and on stairs for upper entry at main concourse.

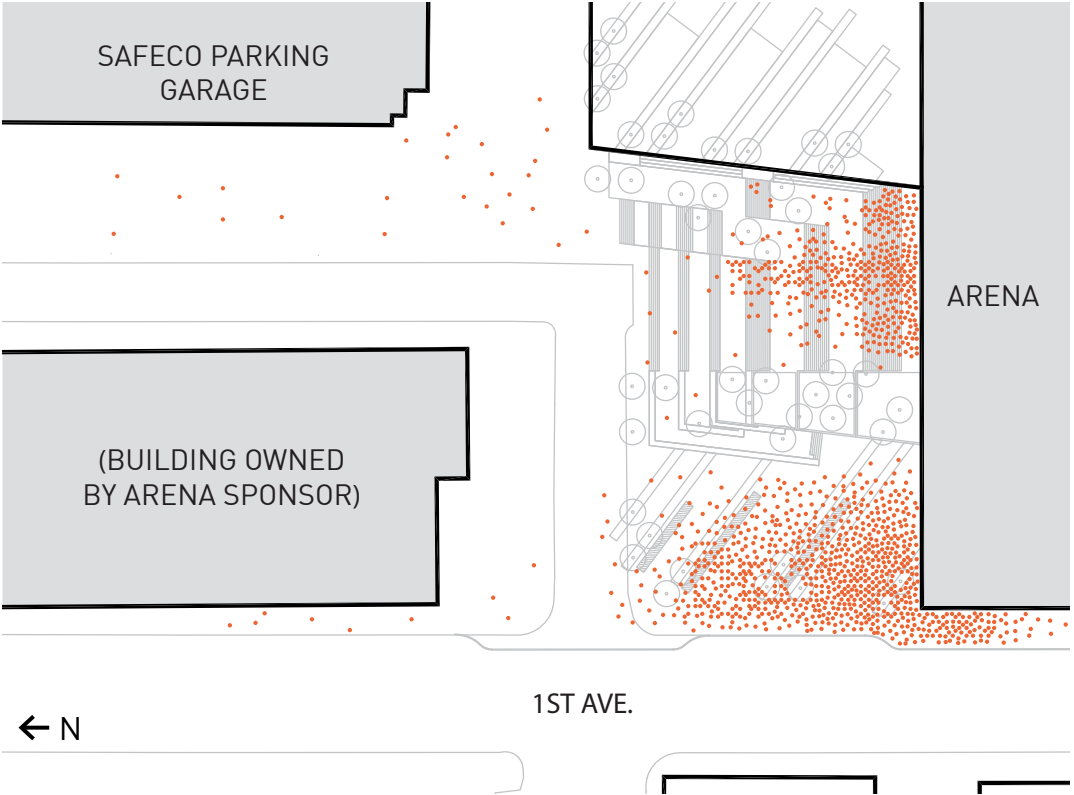

ART FAIR
flexible number of art display tents

An art fair is created in the Plaza and down Occidental with 12'x 12' tents and food trucks lining Massachusetts St and Occidental Ave. The program could extend down Occidental to accommodate more tents or food trucks depending on the volume. Temporary picnic tables and rest rooms could be brought in to facilitate the event.

BALLROOM DANCING
40 dancing couples
 Plaza can host a dance competition, with over 5,700 sf for a stage area - enough to accommodate 40 dancing couples (@ 140 sf per couple). A 60' x 10' judging area is placed along the south perimeter at an upper level, perimeter accommodates a standing audience of spectators in addition to those who watch from stair. Alternatively, this program accommodates dance classes or demonstrations.

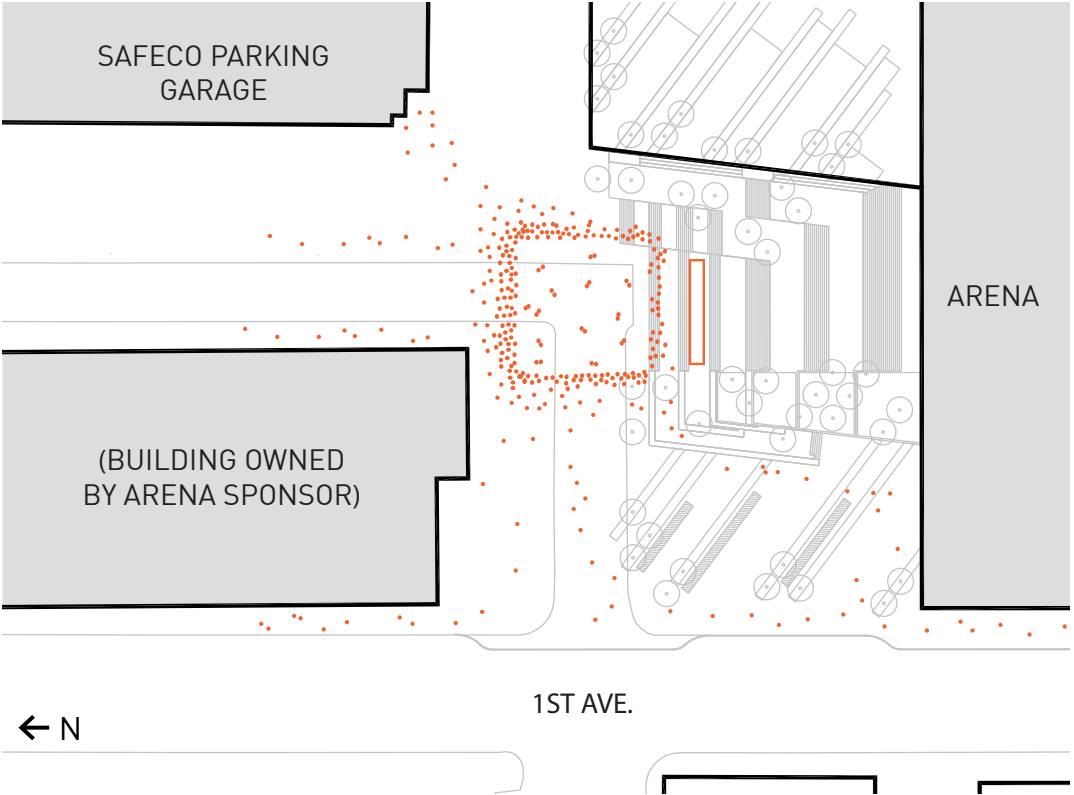

OVERSIZED BOARD GAMES
20 oversize play boards

Plaza can be activated as a board game zone in the summertime, by accommodating oversize playing boards such as scrabble, twister, checkers or chess. The size of playing boards may vary - the diagram shows twenty (20) 10'x 10' boards

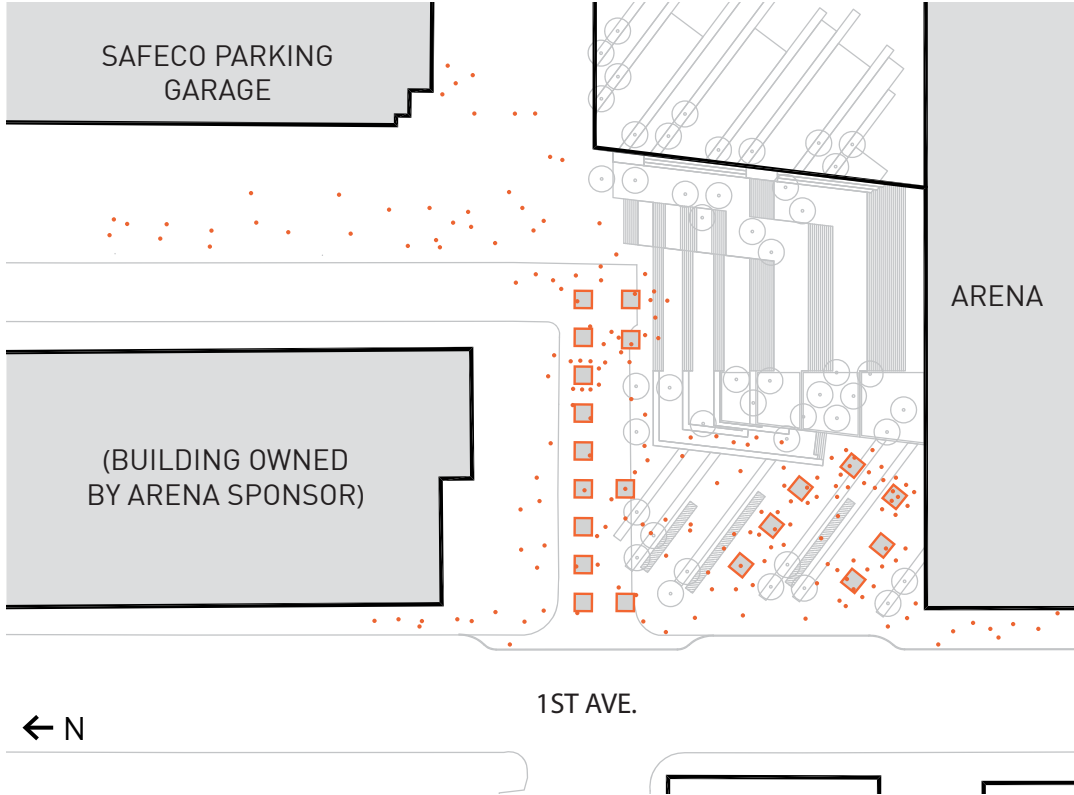

FOOD FESTIVAL
444 seated patrons
 A food festival is created in the Plaza with standard-size food trucks lining Massachusetts St and Occidental Ave. Each 8' x 3' table seats 4 patrons. The program could extend down Occidental to accommodate more food trucks depending on the volume. Temporary picnic tables and rest rooms could be brought in to facilitate the event.

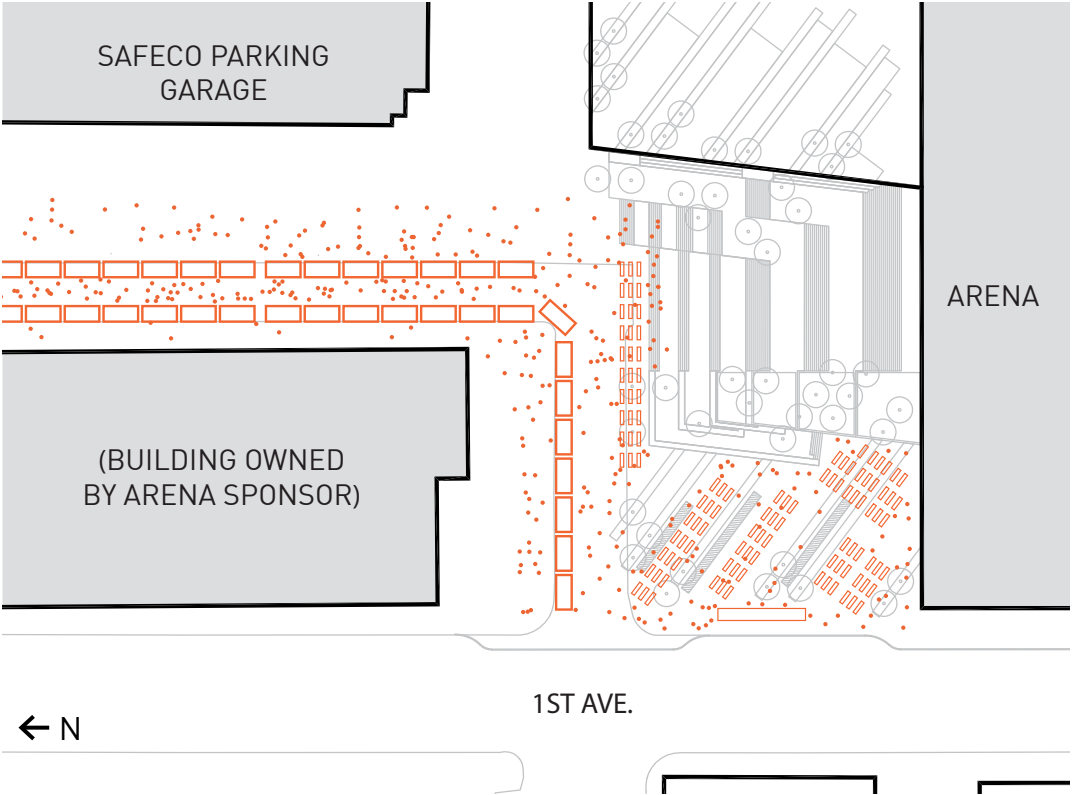

ICE SKATING RINK
5600 sf temporary public rink

Within the lower plaza space, the Plaza can accommodate an ice skating rink approximately 5600 sf. in size for public skating sessions, figure skating, or hockey demonstrations. At 35 sf per person, a maximum of 160 skaters can fit on the ice surface.

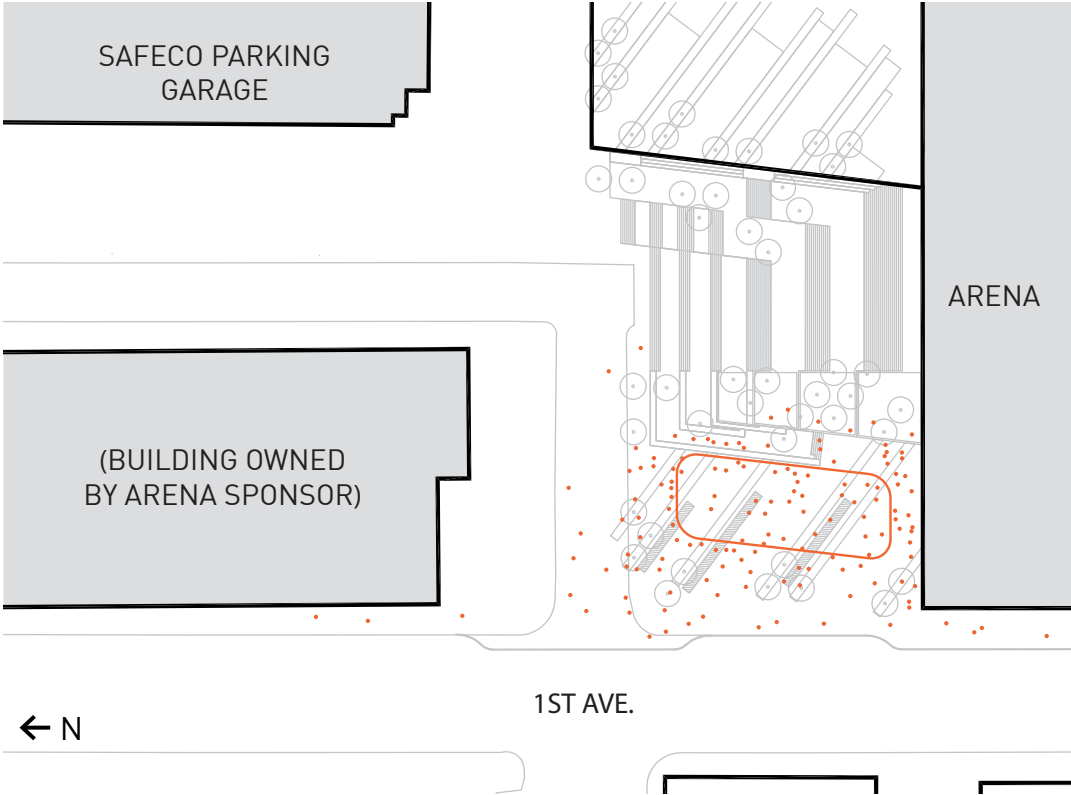

SNOWBOARD/SKI HILL
280' x 80' temporary snow hill

Extending down Occidental, a 280' x 80' snow hill can be accommodated for snowboard or ski demonstrations. Lower plaza could include food trucks, hospitality tents and additional festival space to facilitate event.

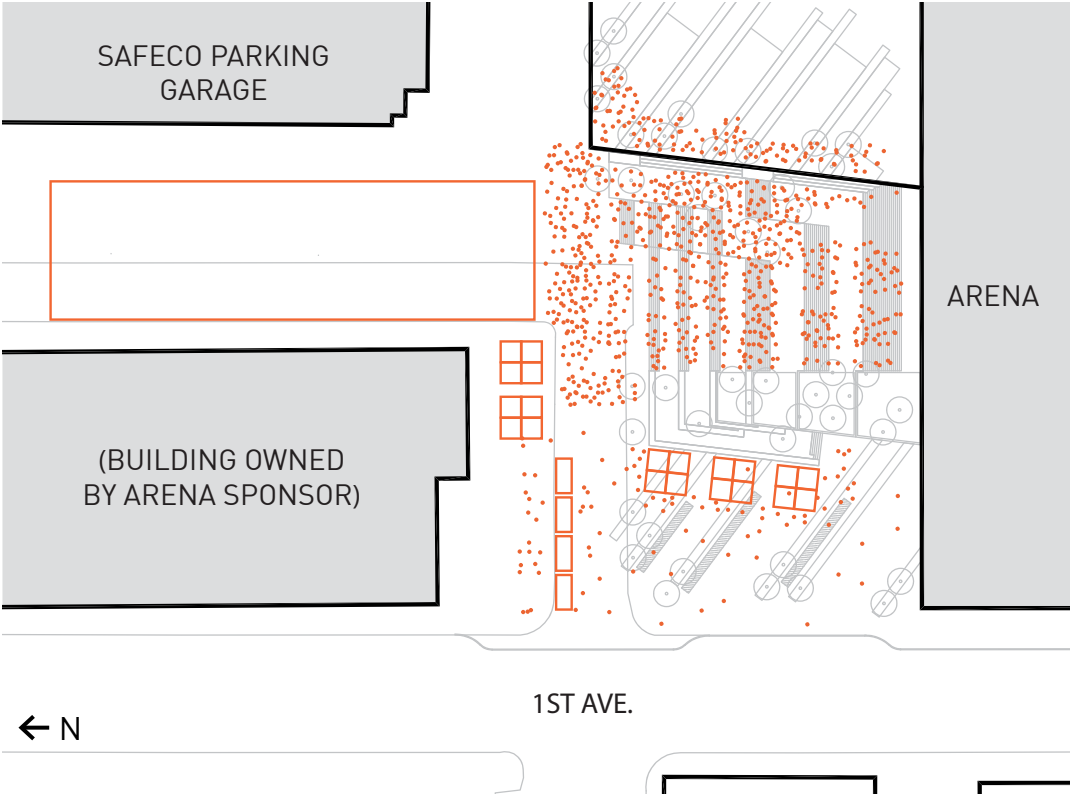

PUBLIC ART DISPLAY
multiple sites for large scale art installations

Multiple large public art displays within the Plaza space creates a landmark destination within the City of Seattle. The public art piece(s) may be composed of one large object, or several small objects. It may be a seasonally permanent feature, or a rotating display.

EXERCISE CLASS
50 participants

Plaza can become an outdoor exercise space for yoga, aerobics, tai chi, or bootcamp classes. As an outdoor exercise space, the Plaza can accommodate 50 yoga participants, with a small stage area for an instructor at 6' x 15'.

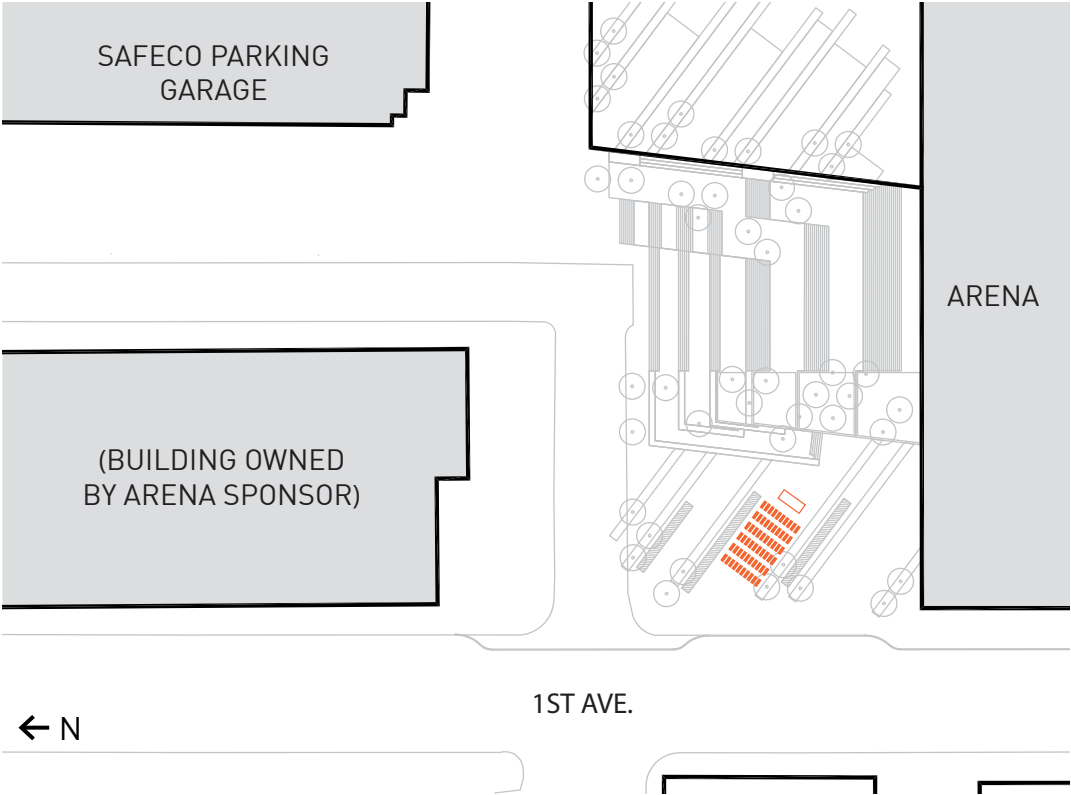

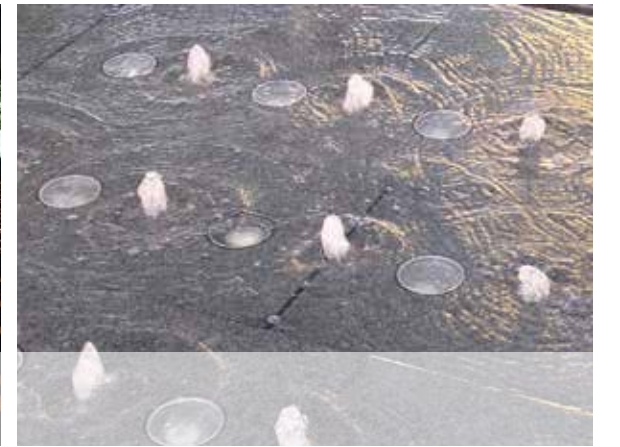
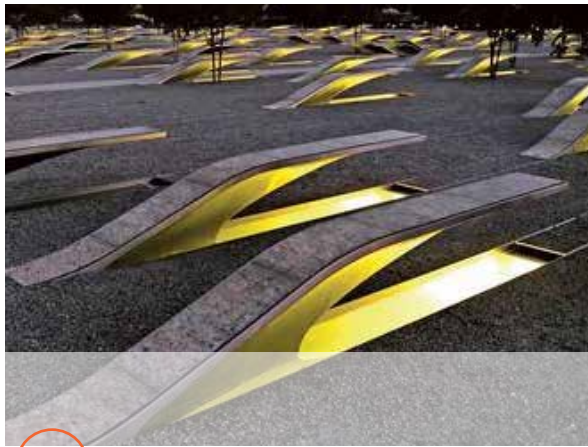

1 PLAZA + PATHS + STAIRS LIGHTS

2 LARGE SCALE LIGHTING FEATURES

3 LIGHTING DETAILS

SEATTLE ARENA

JANUARY 17, 2013

SWIFT COMPANY LLC

© 2013 THREESIXTY ARCHITECTURE, INC., ALL RIGHTS RESERVED

360 Architecture, Inc. shall be deemed the author and owner of this document, and shall retain all common law, statutory and other reserved rights, including copyrights. Submission or distribution of this document pursuant to WSA Properties III, L.L.C. is not to be construed as publication in derogation of the reserved rights of 360 Architecture, Inc. In the event WSA Properties III, L.L.C. uses this document without the express prior written consent of 360 Architecture, Inc., WSA Properties III, L.L.C. releases 360 Architecture, Inc. from all claims and causes of action arising from such uses

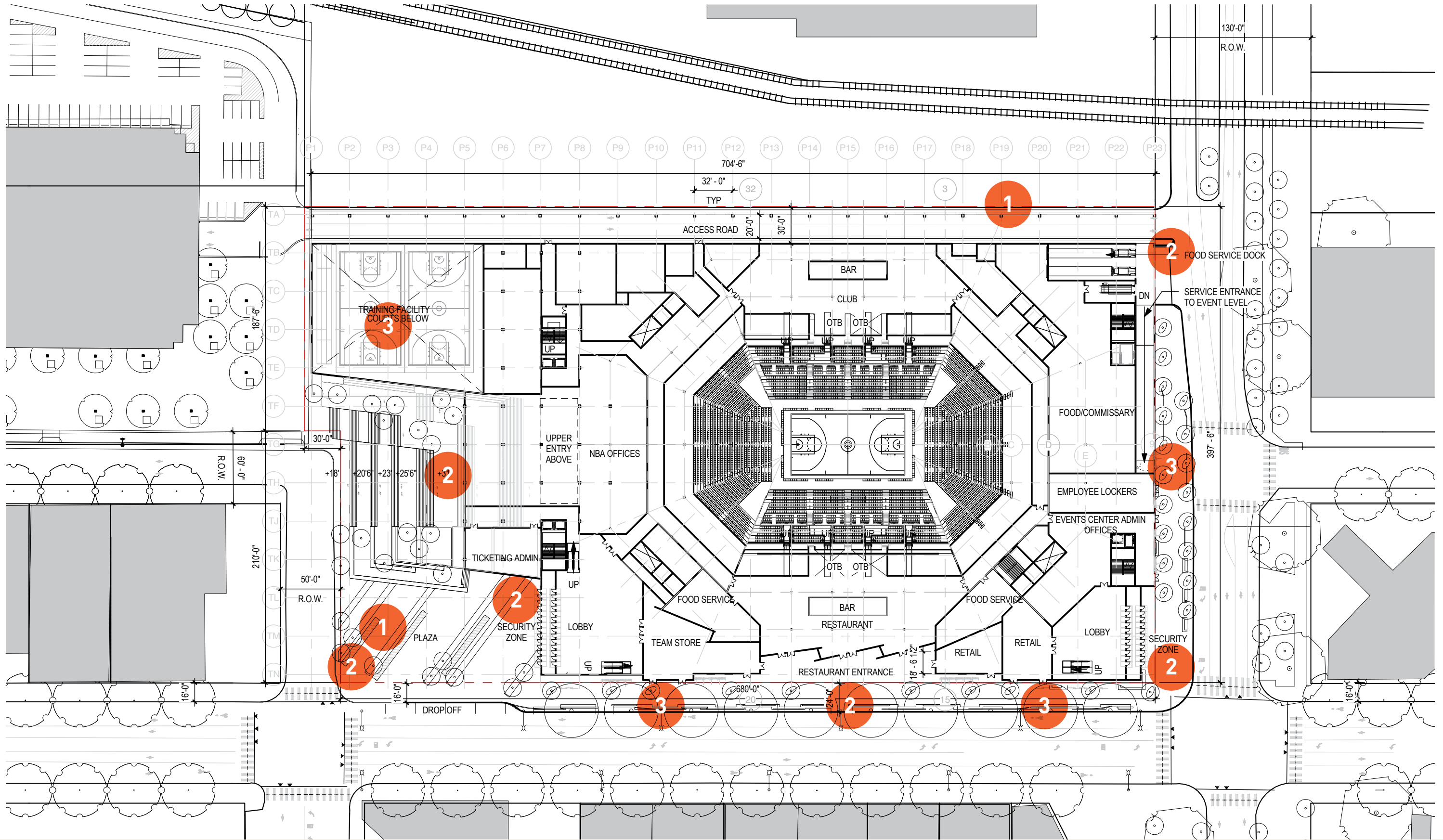

1 EXTERIOR GRAPHIC EXPERIENCE

2 WAYFINDING & VEHICULAR DIRECTIONALS

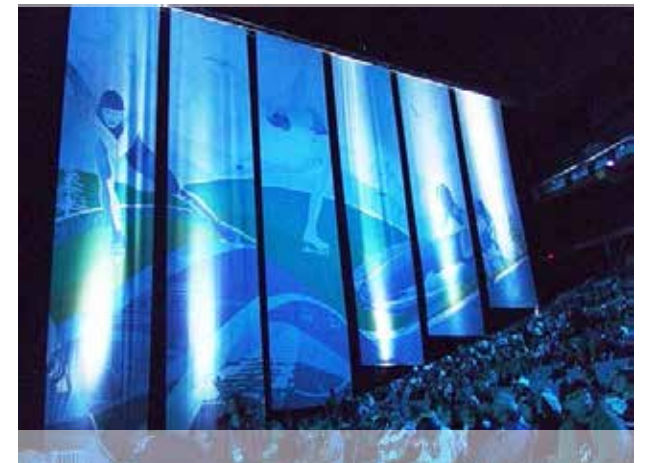

3 PAGENTRY GRAPHICS

SEATTLE ARENA JANUARY 17, 2013

SWIFT COMPANY LLC

© 2013 THREESIXTY ARCHITECTURE, INC., ALL RIGHTS RESERVED

360 Architecture, Inc. shall be deemed the author and owner of this document, and shall retain all common law, statutory and other reserved rights, including copyrights. Submission or distribution of this document pursuant to WSA Properties III, L.L.C. is not to be construed as publication in derogation of the reserved rights of 360 Architecture, Inc. In the event WSA Properties III, L.L.C. uses this document without the express prior written consent of 360 Architecture, Inc., WSA Properties III, L.L.C. releases 360 Architecture, Inc. from all claims and causes of action arising from such uses.

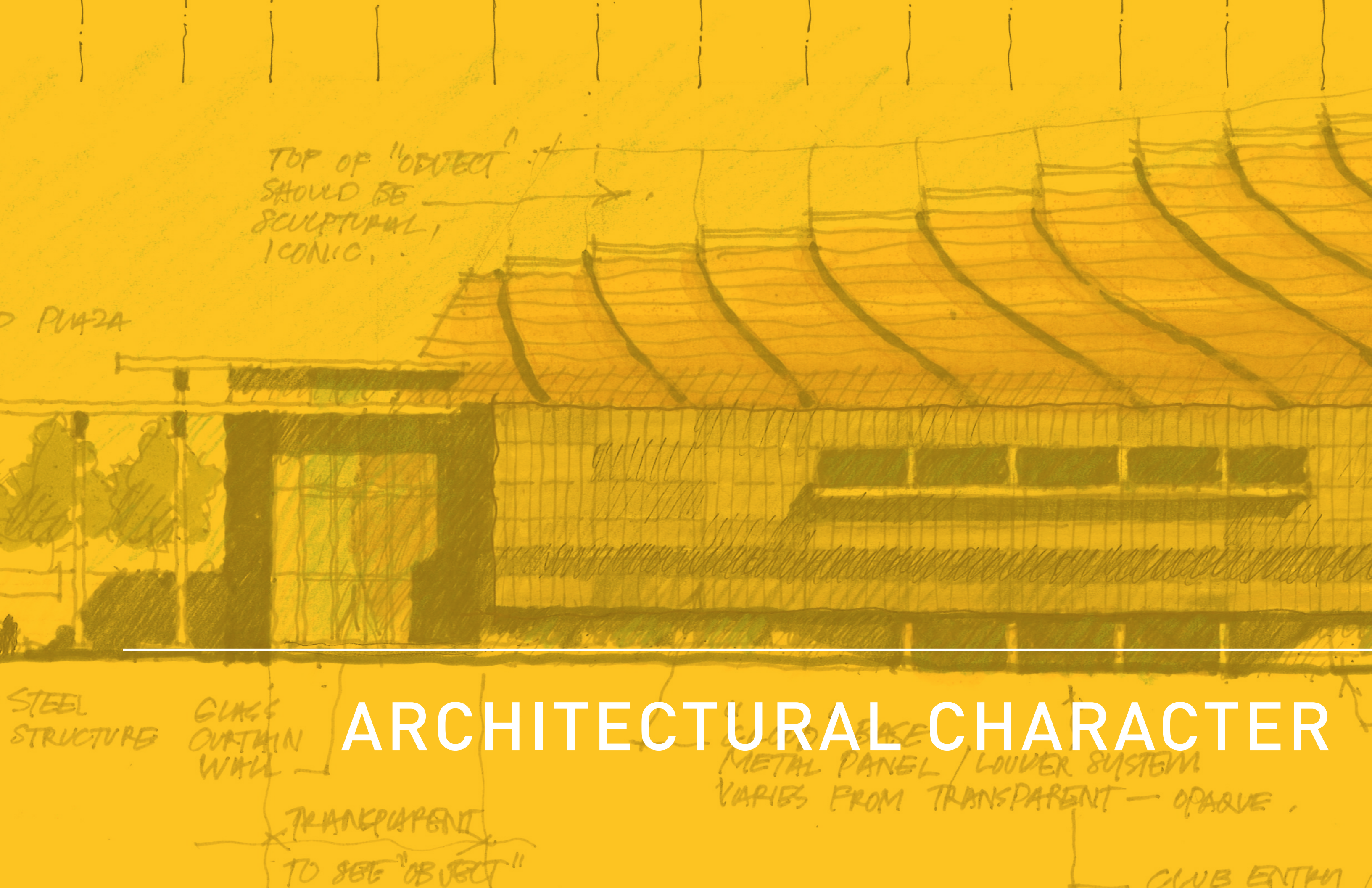

TOP OF "OBJECT"
SHOULD BE
SCULPTURAL,
ICONIC.

PLAZA

STEEL
STRUCTURE

GLASS
OUTRIN
WALL

ARCHITECTURAL CHARACTER

"GOOD" BASE
METAL PANEL / LOUVER SYSTEM
VARIES FROM TRANSPARENT — OPAQUE.

TRANSPARENT
TO SEE "OBJECT"

CLUB ENTRANCE

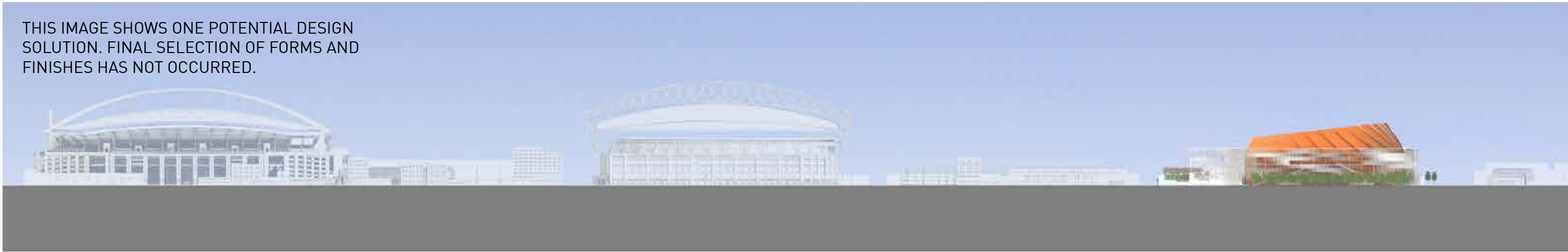

SEATTLE ARENA

JANUARY 17, 2013

© 2013 THREESIXTY ARCHITECTURE, INC., ALL RIGHTS RESERVED
 360 Architecture, Inc. shall be deemed the author and owner of this document, and shall retain all common law, statutory and other reserved rights, including copyrights. Submission or distribution of this document pursuant to WSA Properties III, L.L.C. is not to be construed as publication in derogation of the reserved rights of 360 Architecture, Inc. In the event WSA Properties III, L.L.C. uses this document without the express prior written consent of 360 Architecture, Inc., WSA Properties III, L.L.C. releases 360 Architecture, Inc. from all claims and causes of action arising from such uses

SEATTLE ARENA

JANUARY 17, 2013

SWIFT COMPANY LLC

© 2013 THREESIXTY ARCHITECTURE, INC., ALL RIGHTS RESERVED
 360 Architecture, Inc. shall be deemed the author and owner of this document, and shall retain all common law, statutory and other reserved rights, including copyrights. Submission or distribution of this document pursuant to WSA Properties III, L.L.C. is not to be construed as publication in derogation of the reserved rights of 360 Architecture, Inc. In the event WSA Properties III, L.L.C. uses this document without the express prior written consent of 360 Architecture, Inc., WSA Properties III, L.L.C. releases 360 Architecture, Inc. from all claims and causes of action arising from such uses

SEATTLE ARENA
JANUARY 17, 2013

© 2013 THREESIXTY ARCHITECTURE, INC., ALL RIGHTS RESERVED
360 Architecture, Inc. shall be deemed the author and owner of this document, and shall retain all common law, statutory and other reserved rights, including copyrights. Submission or distribution of this document pursuant to WSA Properties III, L.L.C. is not to be construed as publication in derogation of the reserved rights of 360 Architecture, Inc. In the event WSA Properties III, L.L.C. uses this document without the express prior written consent of 360 Architecture, Inc., WSA Properties III, L.L.C. releases 360 Architecture, Inc. from all claims and causes of action arising from such uses

SOLUTION. FINAL SELECTION OF FORMS AND
FINISHES HAS NOT OCCURRED.

SEATTLE ARENA

JANUARY 17, 2013

SWIFT COMPANY LLC

© 2013 THREESIXTY ARCHITECTURE, INC., ALL RIGHTS RESERVED
360 Architecture, Inc. shall be deemed the author and owner of this document, and shall retain all common law, statutory and other reserved rights, including copyrights. Submission or distribution of this document pursuant to WSA Properties III, L.L.C. is not to be construed as publication in derogation of the reserved rights of 360 Architecture, Inc. In the event WSA Properties III, L.L.C. uses this document without the express prior written consent of 360 Architecture, Inc., WSA Properties III, L.L.C. releases 360 Architecture, Inc. from all claims and causes of action arising from such uses

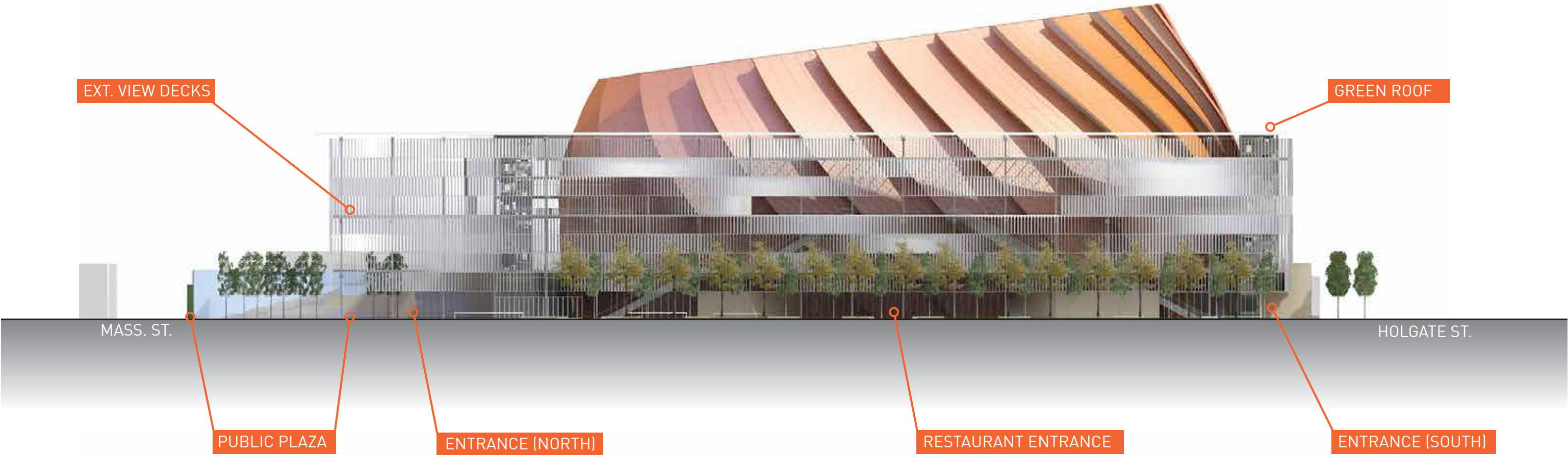

SEATTLE ARENA
JANUARY 17, 2013

© 2013 THREESIXTY ARCHITECTURE, INC., ALL RIGHTS RESERVED
360 Architecture, Inc. shall be deemed the author and owner of this document, and shall retain all common law, statutory and other reserved rights, including copyrights. Submission or distribution of this document pursuant to WSA Properties III, L.L.C. is not to be construed as publication in derogation of the reserved rights of 360 Architecture, Inc. In the event WSA Properties III, L.L.C. uses this document without the express prior written consent of 360 Architecture, Inc., WSA Properties III, L.L.C. releases 360 Architecture, Inc. from all claims and causes of action arising from such uses.

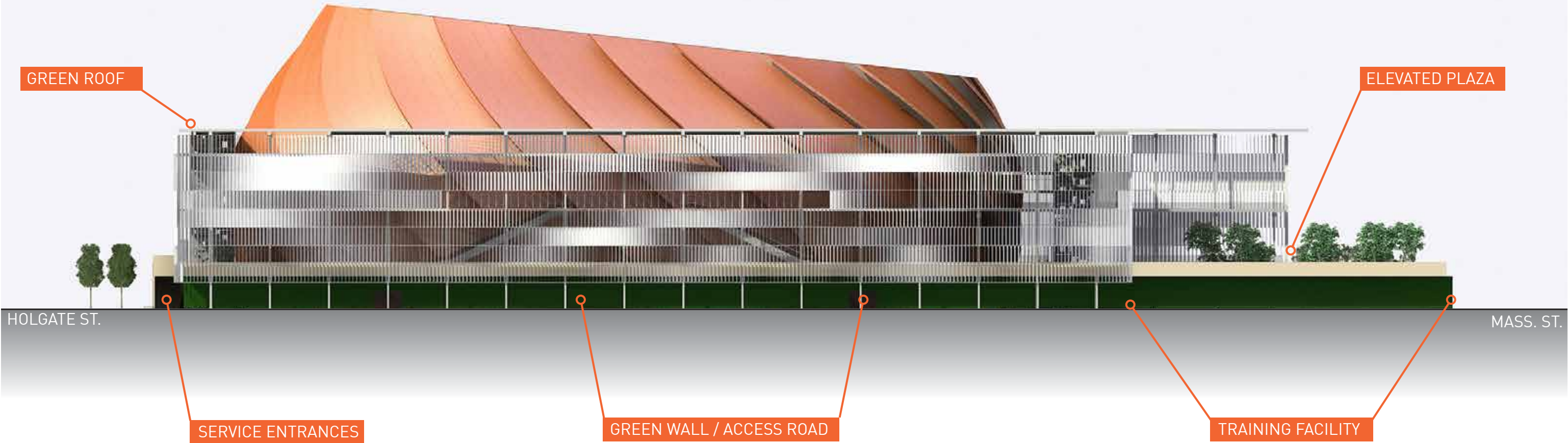

SEATTLE ARENA

JANUARY 17, 2013

© 2013 THREESIXTY ARCHITECTURE, INC., ALL RIGHTS RESERVED
360 Architecture, Inc. shall be deemed the author and owner of this document, and shall retain all common law, statutory and other reserved rights, including copyrights. Submission or distribution of this document pursuant to WSA Properties III, L.L.C. is not to be construed as publication in derogation of the reserved rights of 360 Architecture, Inc. In the event WSA Properties III, L.L.C. uses this document without the express prior written consent of 360 Architecture, Inc., WSA Properties III, L.L.C. releases 360 Architecture, Inc. from all claims and causes of action arising from such uses.

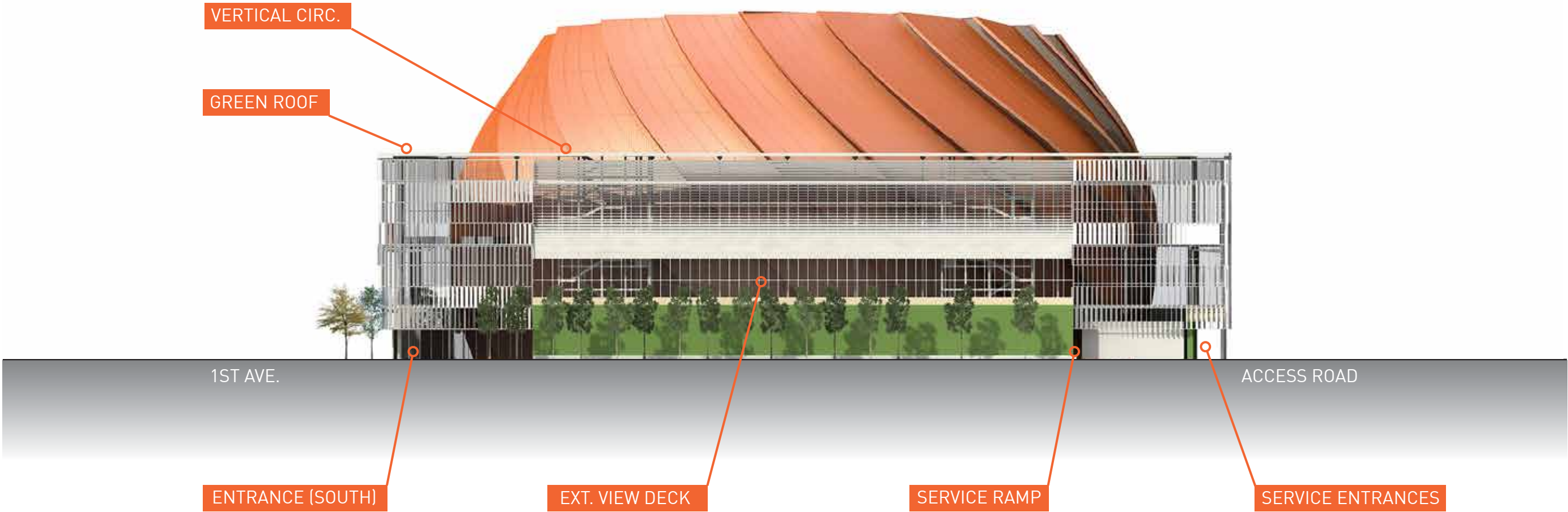

SEATTLE ARENA

JANUARY 17, 2013

© 2013 THREESIXTY ARCHITECTURE, INC., ALL RIGHTS RESERVED
360 Architecture, Inc. shall be deemed the author and owner of this document, and shall retain all common law, statutory and other reserved rights, including copyrights. Submission or distribution of this document pursuant to WSA Properties III, L.L.C. is not to be construed as publication in derogation of the reserved rights of 360 Architecture, Inc. In the event WSA Properties III, L.L.C. uses this document without the express prior written consent of 360 Architecture, Inc., WSA Properties III, L.L.C. releases 360 Architecture, Inc. from all claims and causes of action arising from such uses

SEATTLE ARENA

JANUARY 17, 2013

© 2013 THREESIXTY ARCHITECTURE, INC., ALL RIGHTS RESERVED
360 Architecture, Inc. shall be deemed the author and owner of this document, and shall retain all common law, statutory and other reserved rights, including copyrights. Submission or distribution of this document pursuant to WSA Properties III, L.L.C. is not to be construed as publication in derogation of the reserved rights of 360 Architecture, Inc. In the event WSA Properties III, L.L.C. uses this document without the express prior written consent of 360 Architecture, Inc., WSA Properties III, L.L.C. releases 360 Architecture, Inc. from all claims and causes of action arising from such uses

METAL PANEL

SEDUM ROOF

UNITIZED ALUMINUM CURTAIN WALL SYSTEM

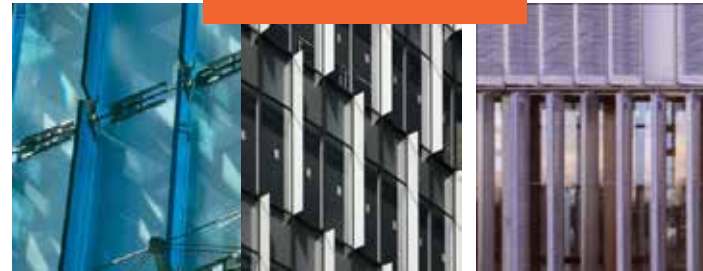

GREEN WALL

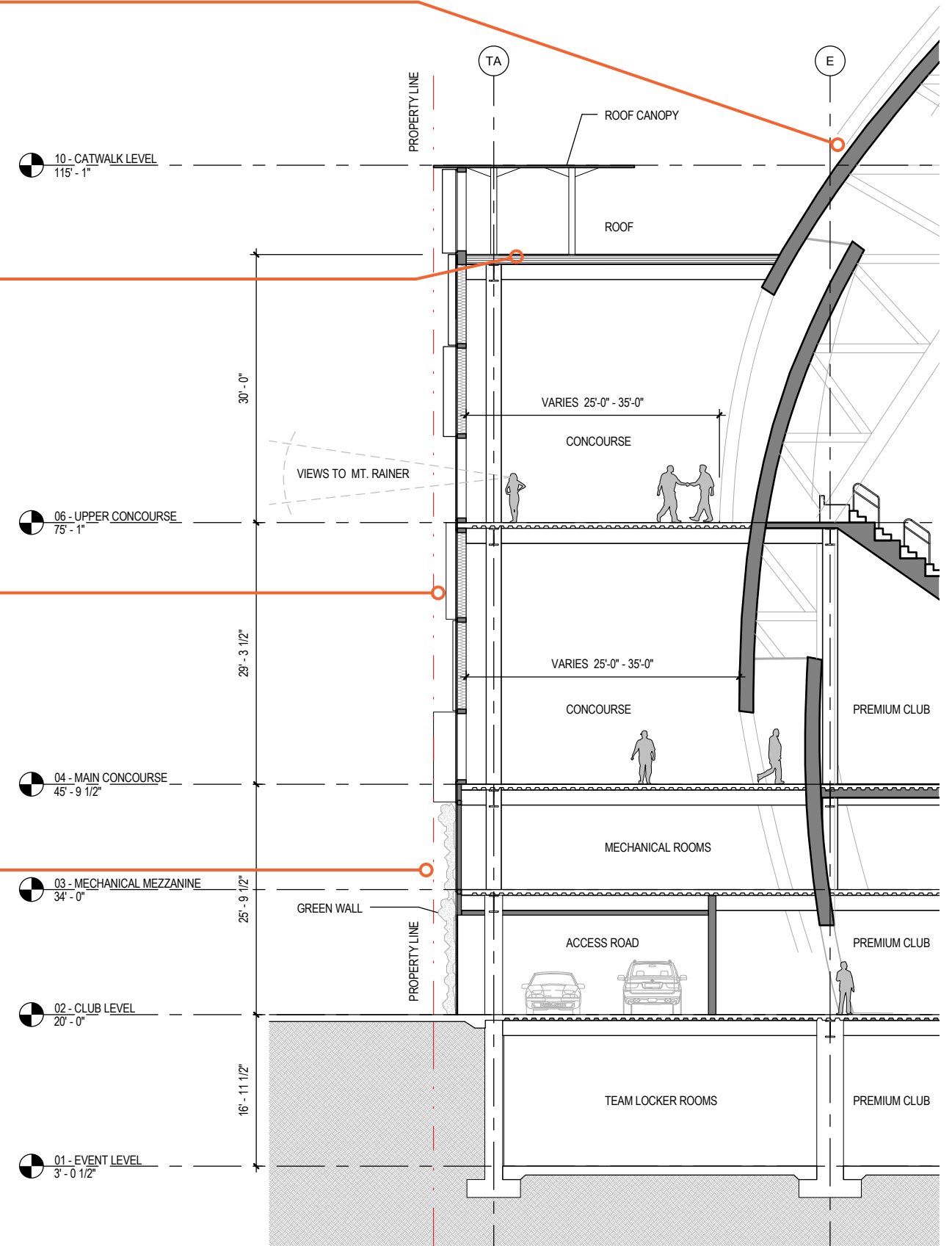

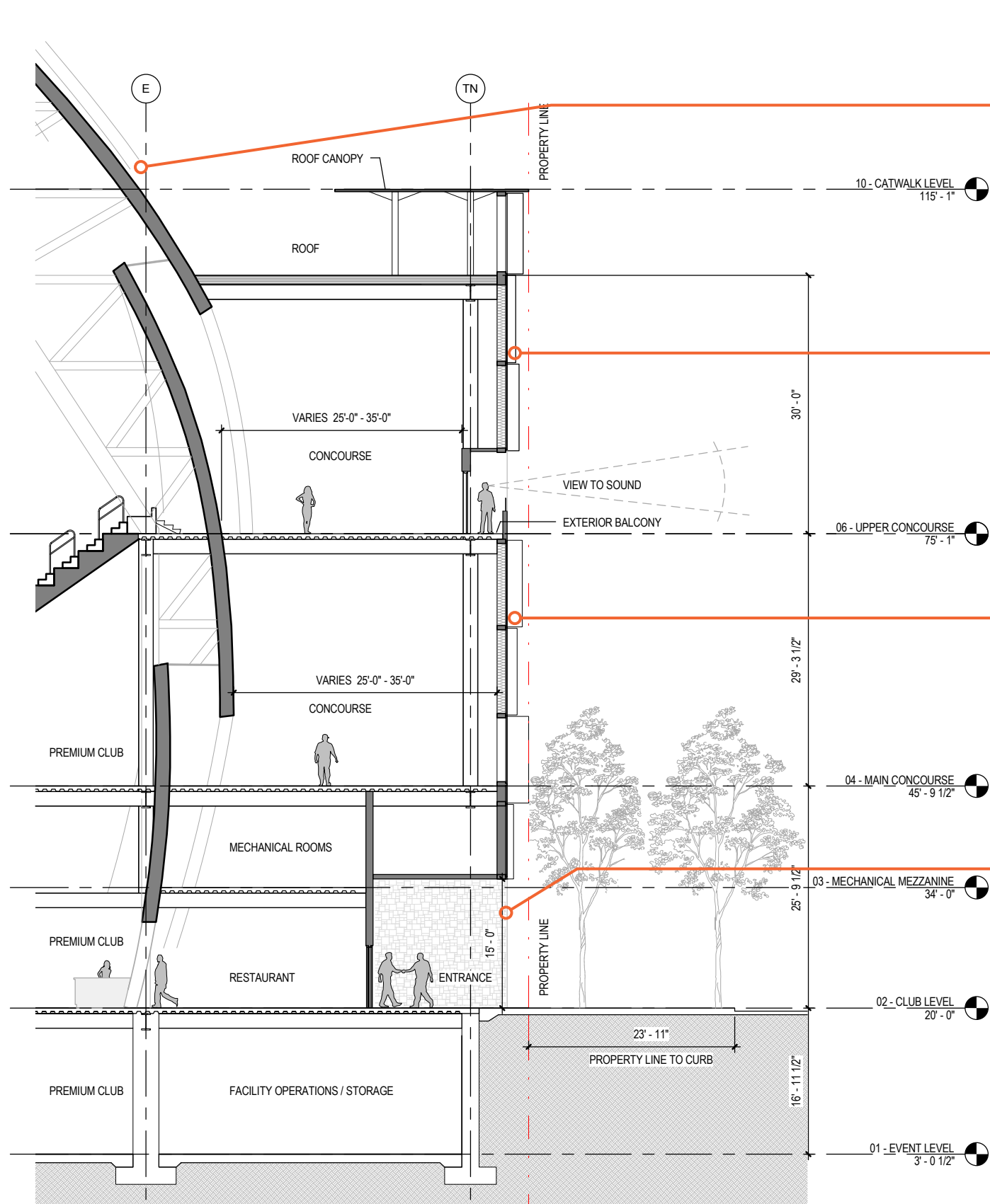

METAL PANEL

PERFORATED METAL

UNITIZED ALUMINUM CURTAIN WALL SYSTEM

STONE

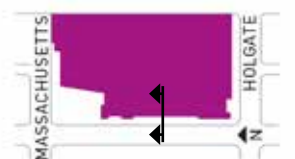
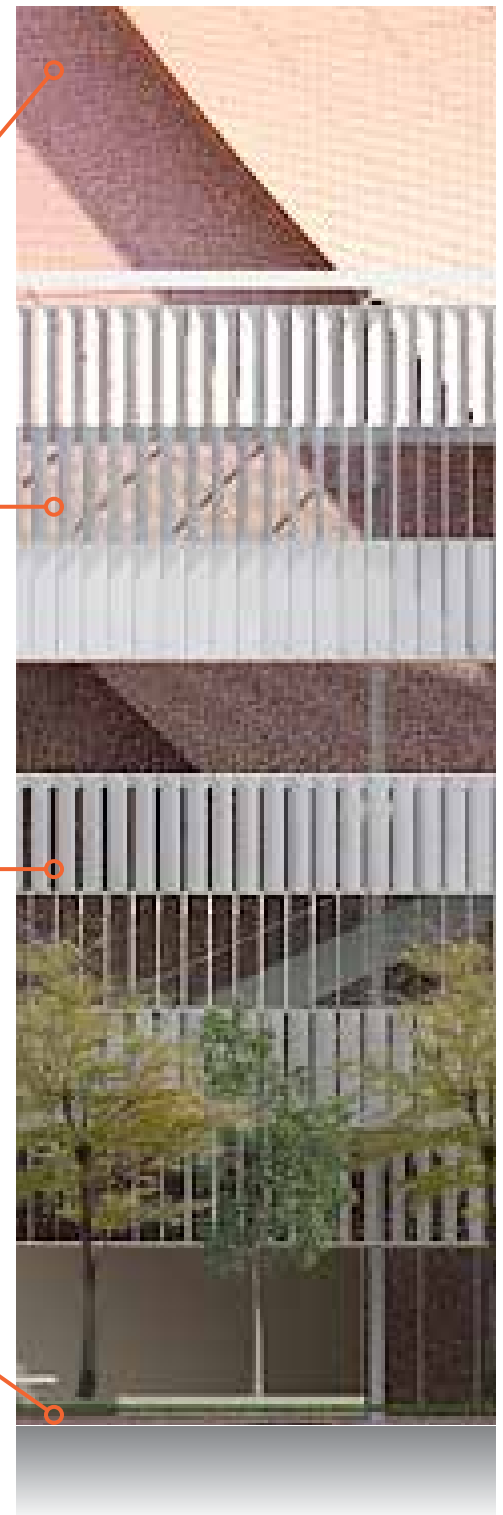

SEDUM ROOF

CURTAIN WALL SYSTEM

PLAZA PAVERS

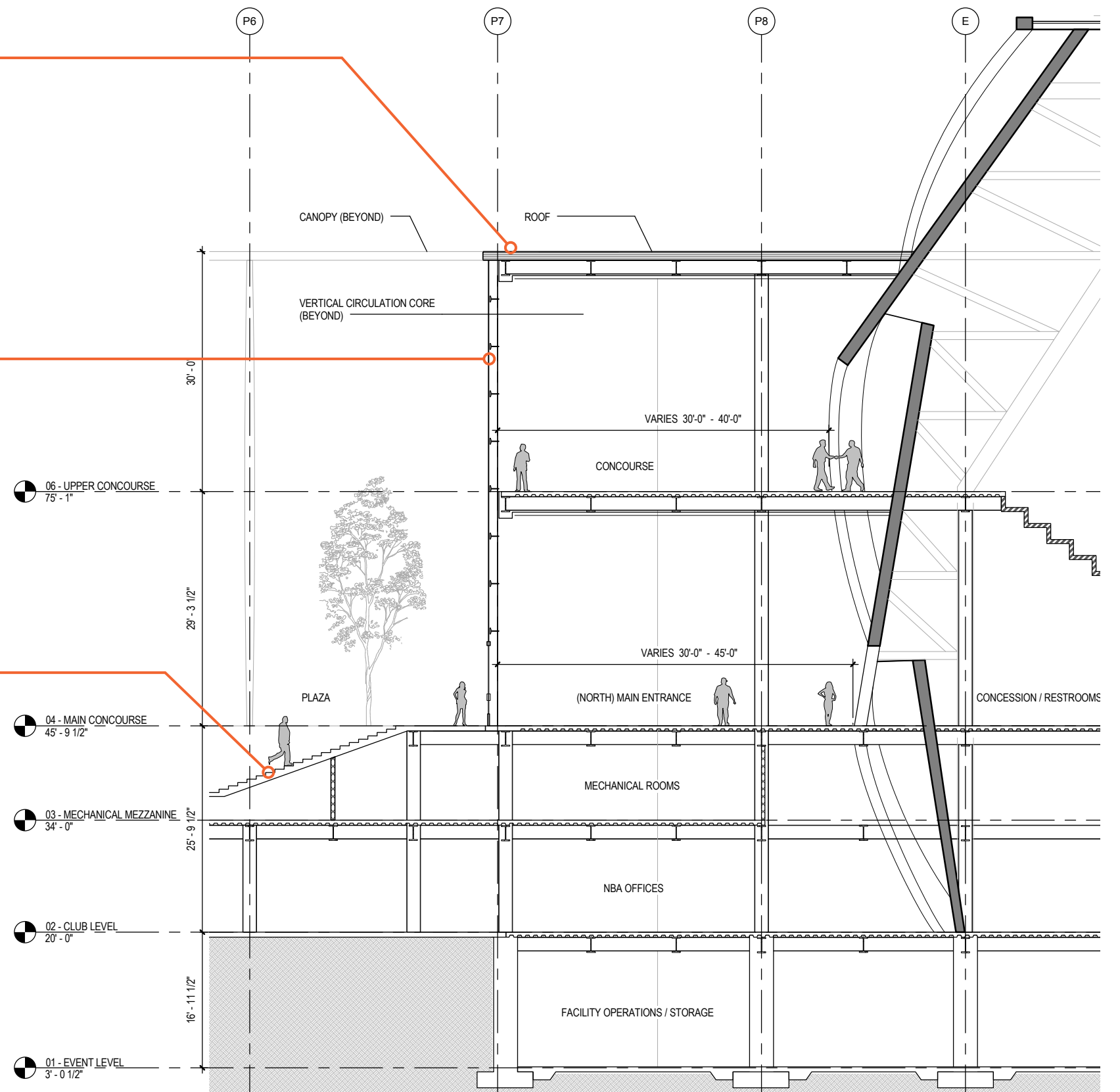

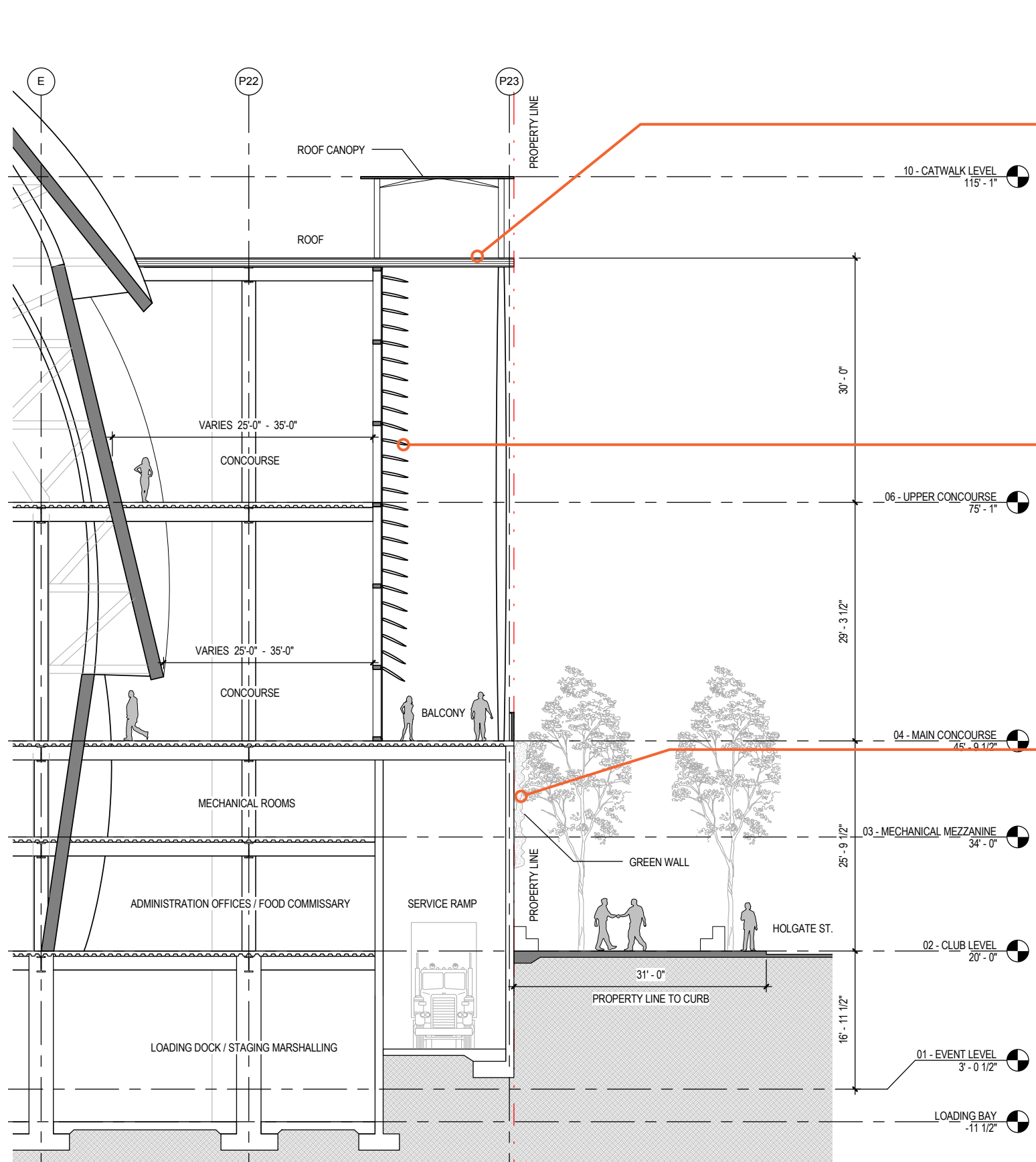

SEDUM ROOF

UNITIZED ALUMINUM CURTAIN WALL SYSTEM

GREENWALL

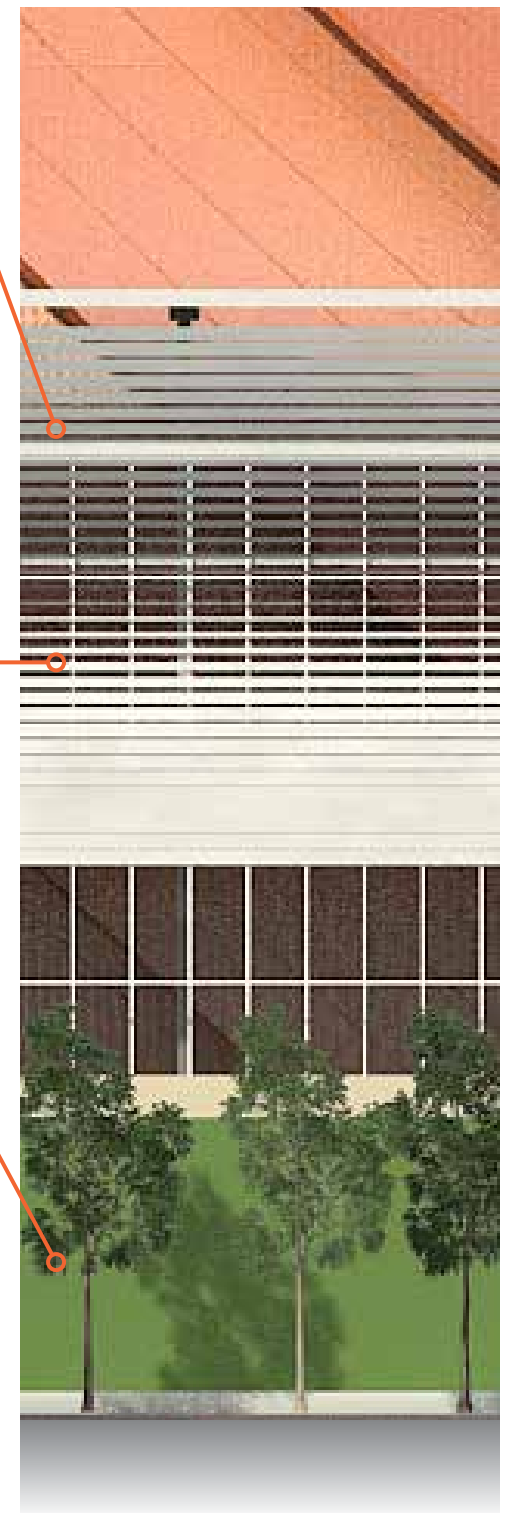

SEATTLE ARENA
JANUARY 17, 2013

SWIFT COMPANY LLC

© 2013 THREESIXTY ARCHITECTURE, INC., ALL RIGHTS RESERVED
360 Architecture, Inc. shall be deemed the author and owner of this document, and shall retain all common law, statutory and other reserved rights, including copyrights. Submission or distribution of this document pursuant to WSA Properties III, L.L.C. is not to be construed as publication in derogation of the reserved rights of 360 Architecture, Inc. In the event WSA Properties III, L.L.C. uses this document without the express prior written consent of 360 Architecture, Inc., WSA Properties III, L.L.C. releases 360 Architecture, Inc. from all claims and causes of action arising from such uses

SOLUTION. FINAL SELECTION OF FORMS AND
FINISHES HAS NOT OCCURRED.

SEATTLE ARENA

JANUARY 17, 2013

SWIFT COMPANY LLC

© 2013 THREESIXTY ARCHITECTURE, INC., ALL RIGHTS RESERVED

360 Architecture, Inc. shall be deemed the author and owner of this document, and shall retain all common law, statutory and other reserved rights, including copyrights. Submission or distribution of this document pursuant to WSA Properties III, L.L.C. is not to be construed as publication in derogation of the reserved rights of 360 Architecture, Inc. In the event WSA Properties III, L.L.C. uses this document without the express prior written consent of 360 Architecture, Inc., WSA Properties III, L.L.C. releases 360 Architecture, Inc. from all claims and causes of action arising from such uses.

SEATTLE ARENA

JANUARY 17, 2013

© 2013 THREESIXTY ARCHITECTURE, INC., ALL RIGHTS RESERVED

360 Architecture, Inc. shall be deemed the author and owner of this document, and shall retain all common law, statutory and other reserved rights, including copyrights. Submission or distribution of this document pursuant to WSA Properties III, L.L.C. is not to be construed as publication in derogation of the reserved rights of 360 Architecture, Inc. In the event WSA Properties III, L.L.C. uses this document without the express prior written consent of 360 Architecture, Inc., WSA Properties III, L.L.C. releases 360 Architecture, Inc. from all claims and causes of action arising from such uses

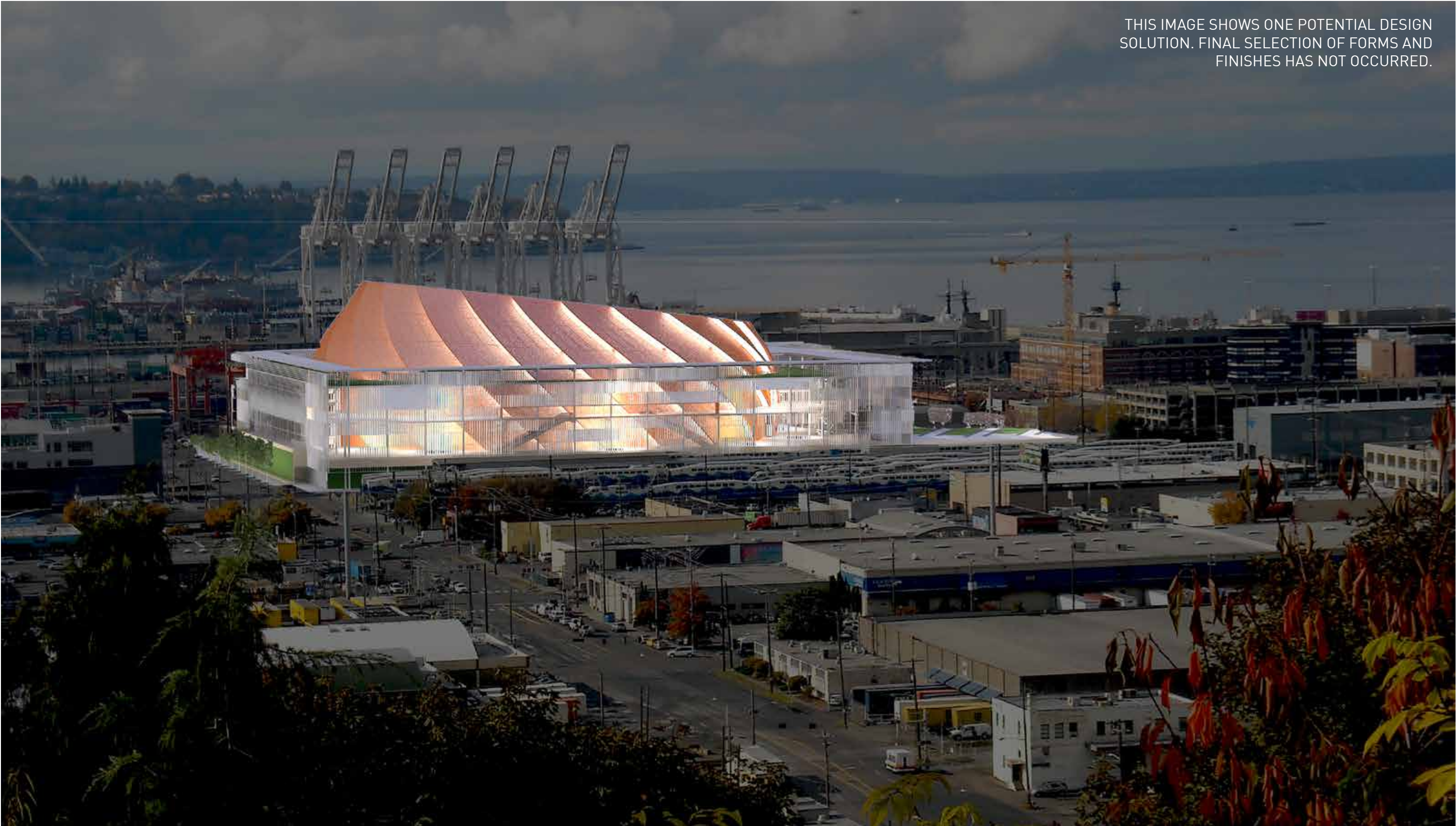

SEATTLE ARENA

JANUARY 17, 2013

SWIFT COMPANY LLC

© 2013 THREESIXTY ARCHITECTURE, INC., ALL RIGHTS RESERVED
360 Architecture, Inc. shall be deemed the author and owner of this document, and shall retain all common law, statutory and other reserved rights, including copyrights. Submission or distribution of this document pursuant to WSA Properties III, L.L.C. is not to be construed as publication in derogation of the reserved rights of 360 Architecture, Inc. In the event WSA Properties III, L.L.C. uses this document without the express prior written consent of 360 Architecture, Inc., WSA Properties III, L.L.C. releases 360 Architecture, Inc. from all claims and causes of action arising from such uses.

SOLUTION. FINAL SELECTION OF FORMS AND
FINISHES HAS NOT OCCURRED.

SWIFT COMPANY LLC

SEATTLE ARENA

JANUARY 17, 2013

© 2013 THREESIXTY ARCHITECTURE, INC., ALL RIGHTS RESERVED
360 Architecture, Inc. shall be deemed the author and owner of this document, and shall retain all common law, statutory and other reserved rights, including copyrights. Submission or distribution of this document pursuant to WSA Properties III, L.L.C. is not to be construed as publication in derogation of the reserved rights of 360 Architecture, Inc. In the event WSA Properties III, L.L.C. uses this document without the express prior written consent of 360 Architecture, Inc., WSA Properties III, L.L.C. releases 360 Architecture, Inc. from all claims and causes of action arising from such uses

SEATTLE ARENA

JANUARY 17, 2013

SWIFT COMPANY LLC

© 2013 THREESIXTY ARCHITECTURE, INC., ALL RIGHTS RESERVED

360 Architecture, Inc. shall be deemed the author and owner of this document, and shall retain all common law, statutory and other reserved rights, including copyrights. Submission or distribution of this document pursuant to WSA Properties III, L.L.C. is not to be construed as publication in derogation of the reserved rights of 360 Architecture, Inc. In the event WSA Properties III, L.L.C. uses this document without the express prior written consent of 360 Architecture, Inc., WSA Properties III, L.L.C. releases 360 Architecture, Inc. from all claims and causes of action arising from such uses.

SHORT SMALL/MEDIUM TREES

E wall

VINE
WALL

20'
TALL
@
900
L.F.
(18,000
S.F.)

(LAWN?)
PLANTING w/
12" SOIL

24"-36" SOIL
@ TREE ROWS
w/ PERMEABLE
PAVEMENT

GREEN
ROOF

SUSTAINABILITY

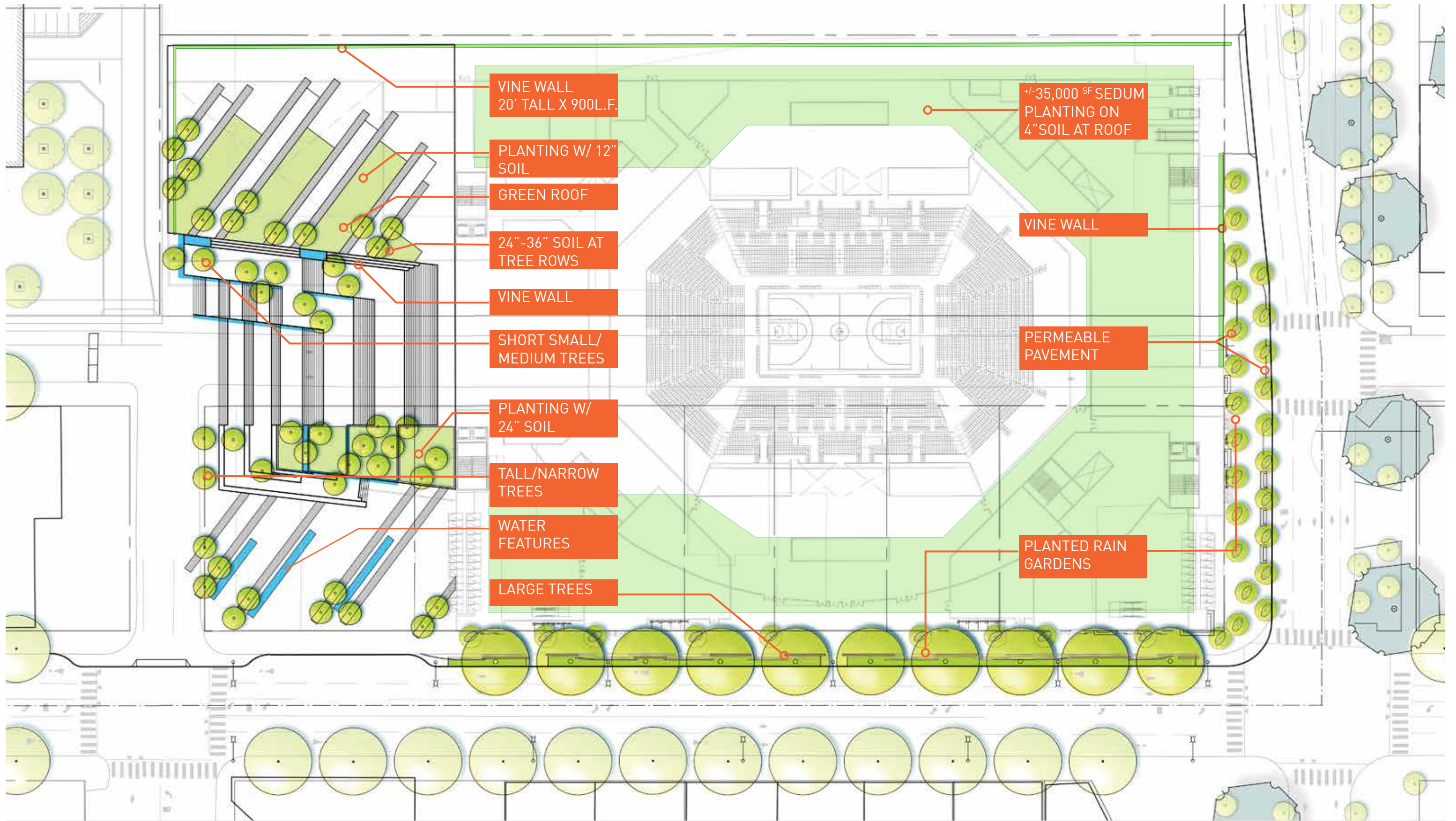

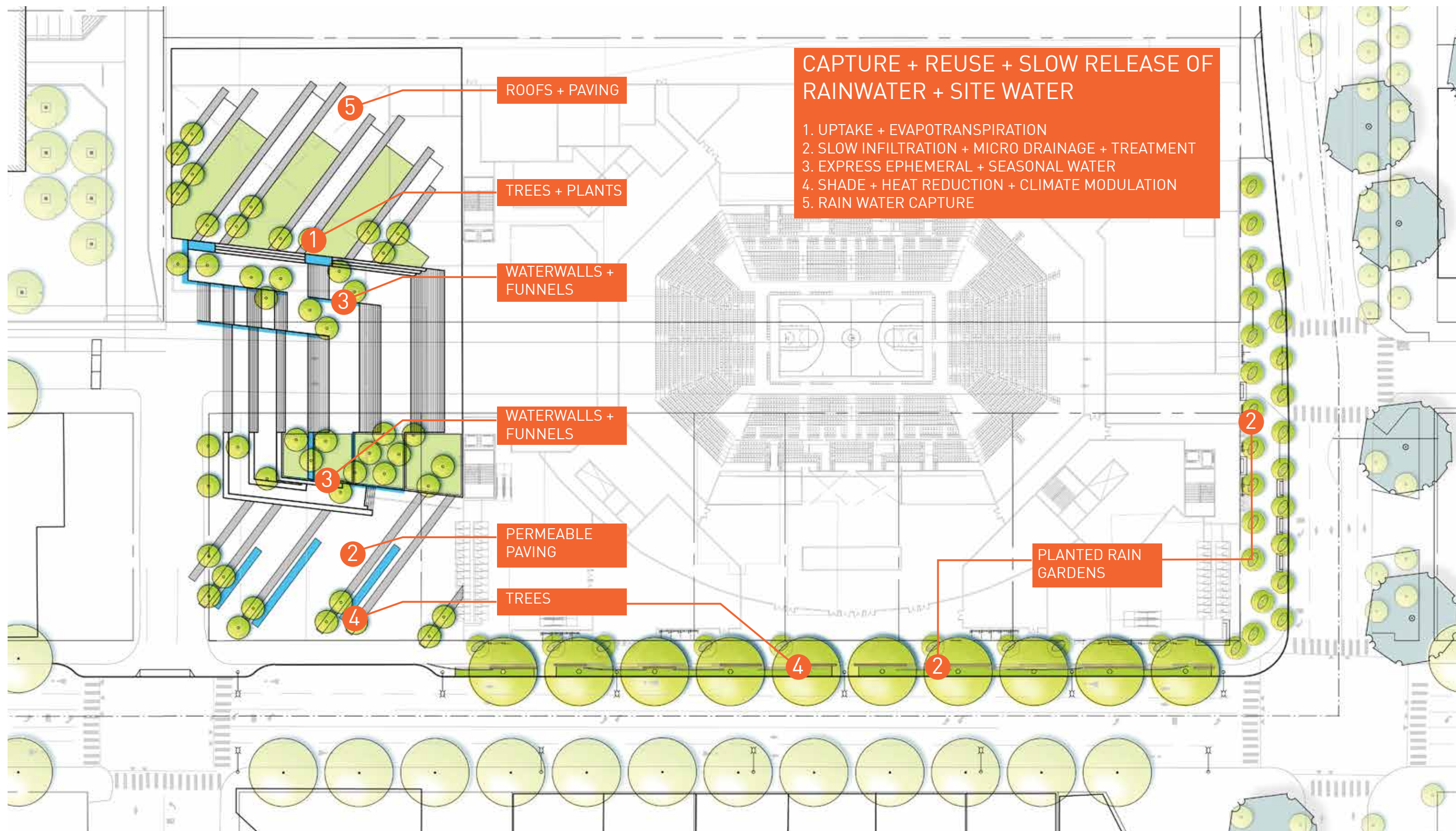

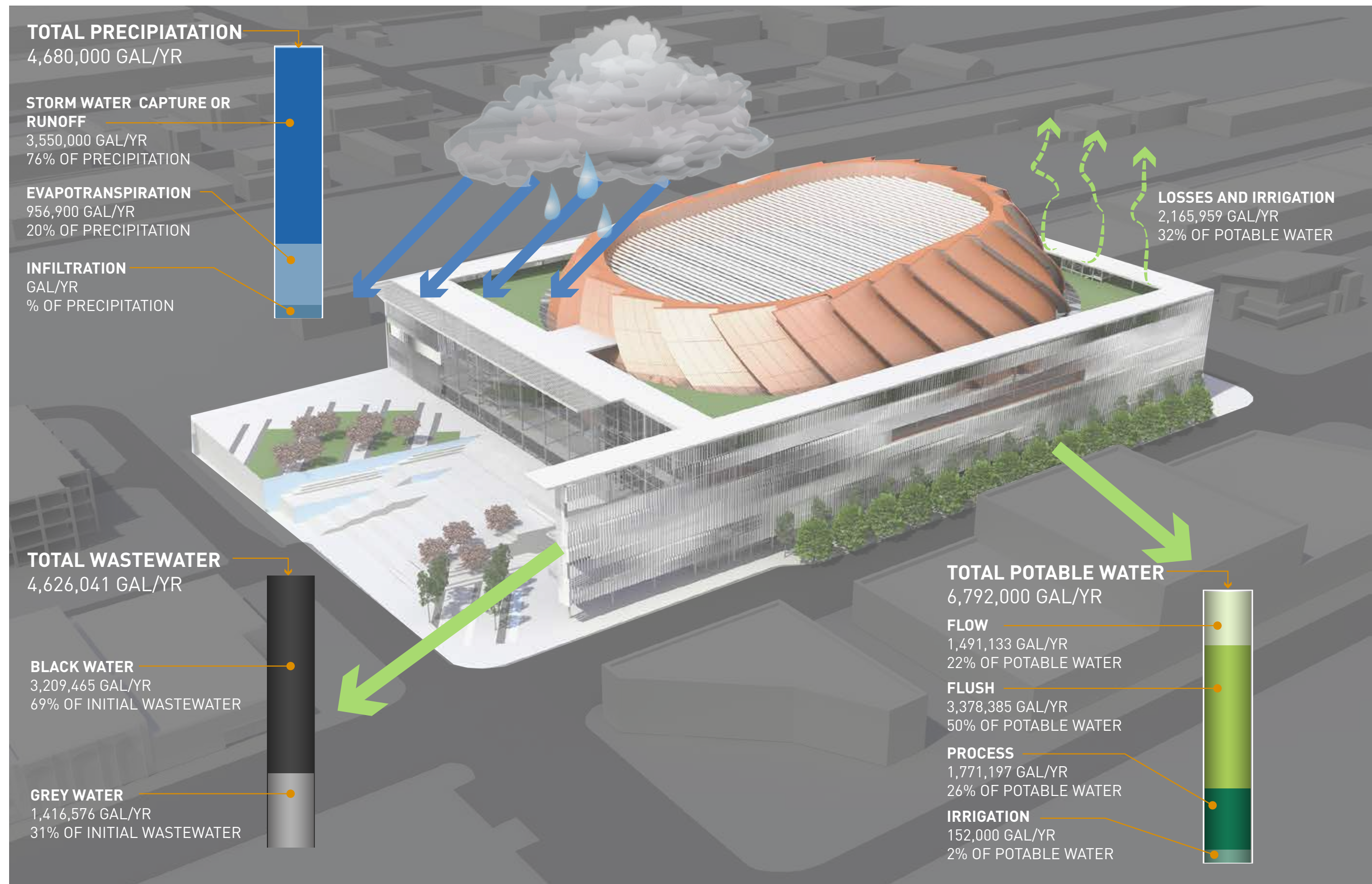

TYPICAL ARENA HVAC ISSUES

THERMAL COMFORT

- Pre-cooling of the seating bowl leads to cool conditions
- High level supply of cold air can feel drafty
- Heavily glazed areas can feel warm/cool

INDOOR AIR QUALITY

- High occupant density
- High level supply in large volumes has low air change effectiveness
- Recirculation of indoor air contaminants

PROPOSED DESIGN

DISPLACEMENT SYSTEM

- Air supplied at low level and low velocity
- Conditioning only the occupied space
- COLD DAY- Radiant heating in concourse
- HOT DAY- Radiant cooling in concourse

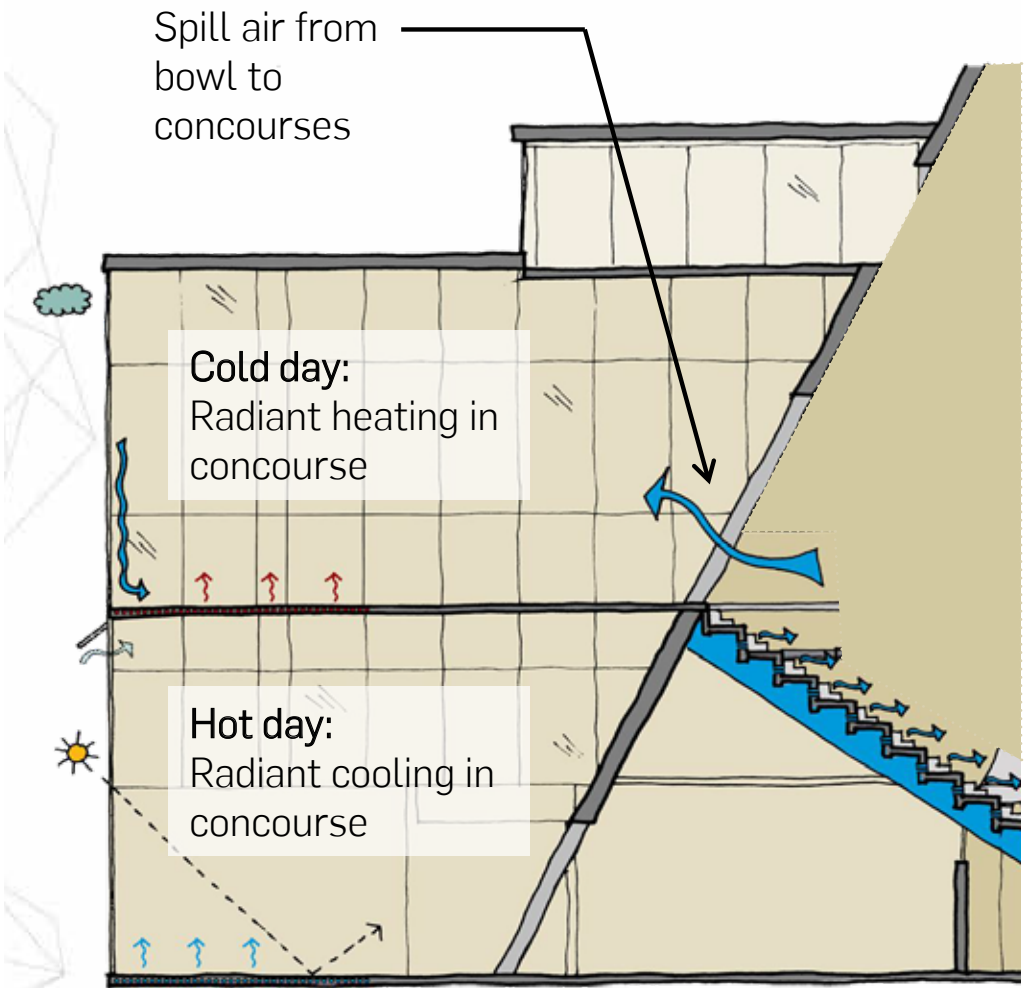
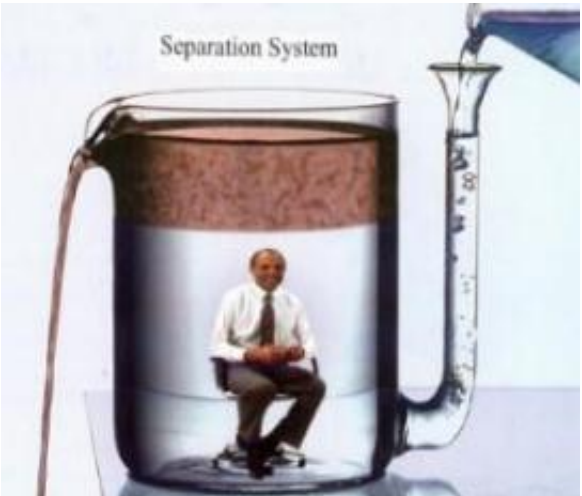

BUILDING ENVELOPE

Seattle's climate is consistently cool - heating is a bigger issue than cooling on an annual basis.

Large glazed facades need careful consideration in terms of summer and winter raft and radiant effects.

Limit large glazed expansions to the North facade

Control sunlight on the E, S and W elevations using horizontal and vertical louvers, overhangs, and fritted glass.

Natural light can provide amenity and natural lighting savings.

Light daily uses with natural light - Training Facility, Retail, Restaurant

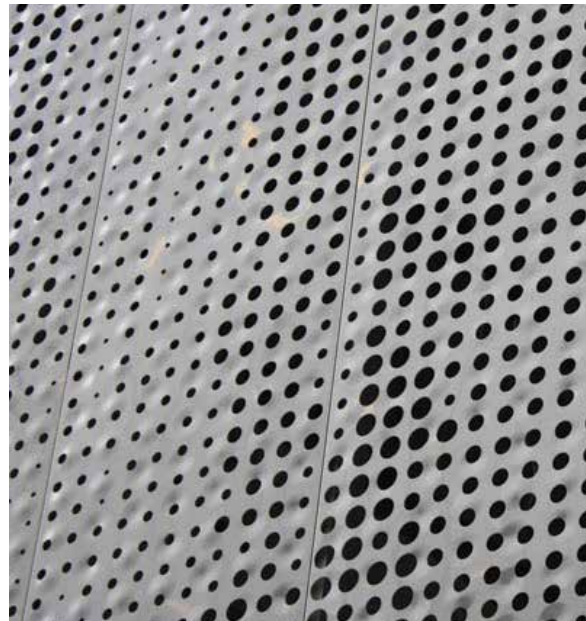
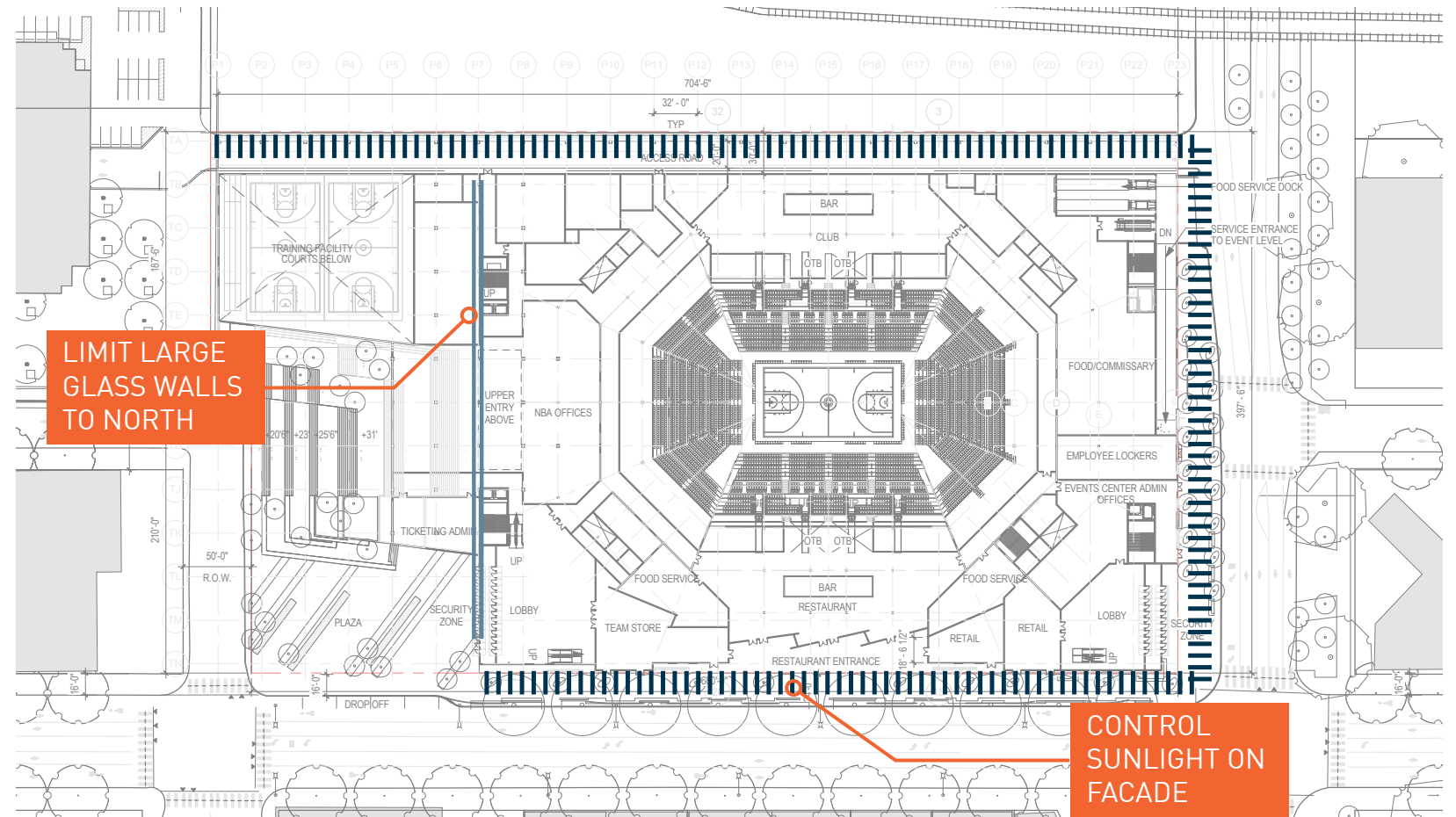

HVAC PLANT OPPORTUNITIES

Heat Recovery [required by SEC]

Heat Pump Heating

Ice Refrigeration Heat Recovery

Water Source Food Refrigeration

Ground Source Heat Pumps

Desiccant Dehumidification

Thermal Storage

DISTRICT PLANT OPPORTUNITIES

The 2,000 ton chilled water plant and 15M BTU boiler plant for the arena could service approximately 750,00 SF of additional commercial office.

The arena could also anchor the development of a broader district plant for the area with additional capacity either in the building or in future satellite thermal plants.

Non-potable water could also be exported to adjacent buildings.

RENEWABLE ENERGY OPPORTUNITIES

Solar Thermal Hot Water

Photovoltaics [PV]

PHASE CHANGE THERMAL STORAGE AT FEDERAL CENTER SOUTH

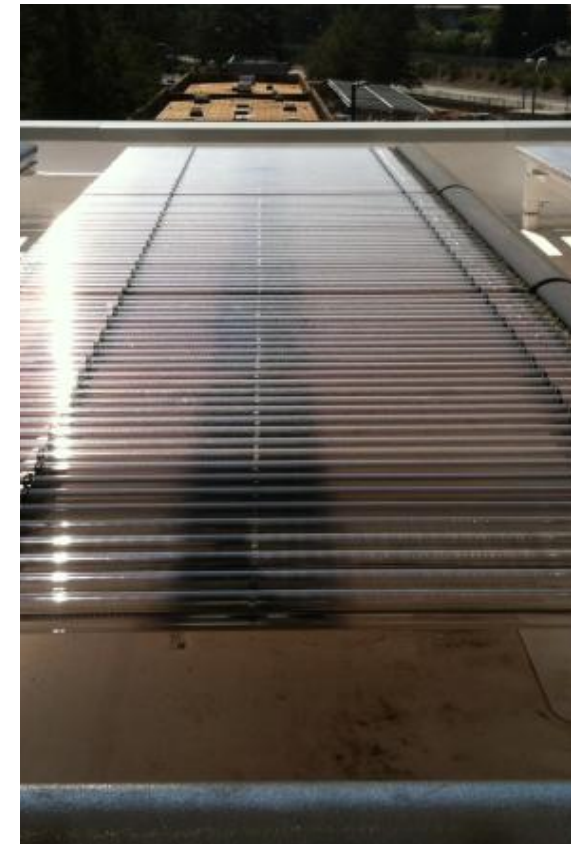

SOLAR THERMAL HOT WATER

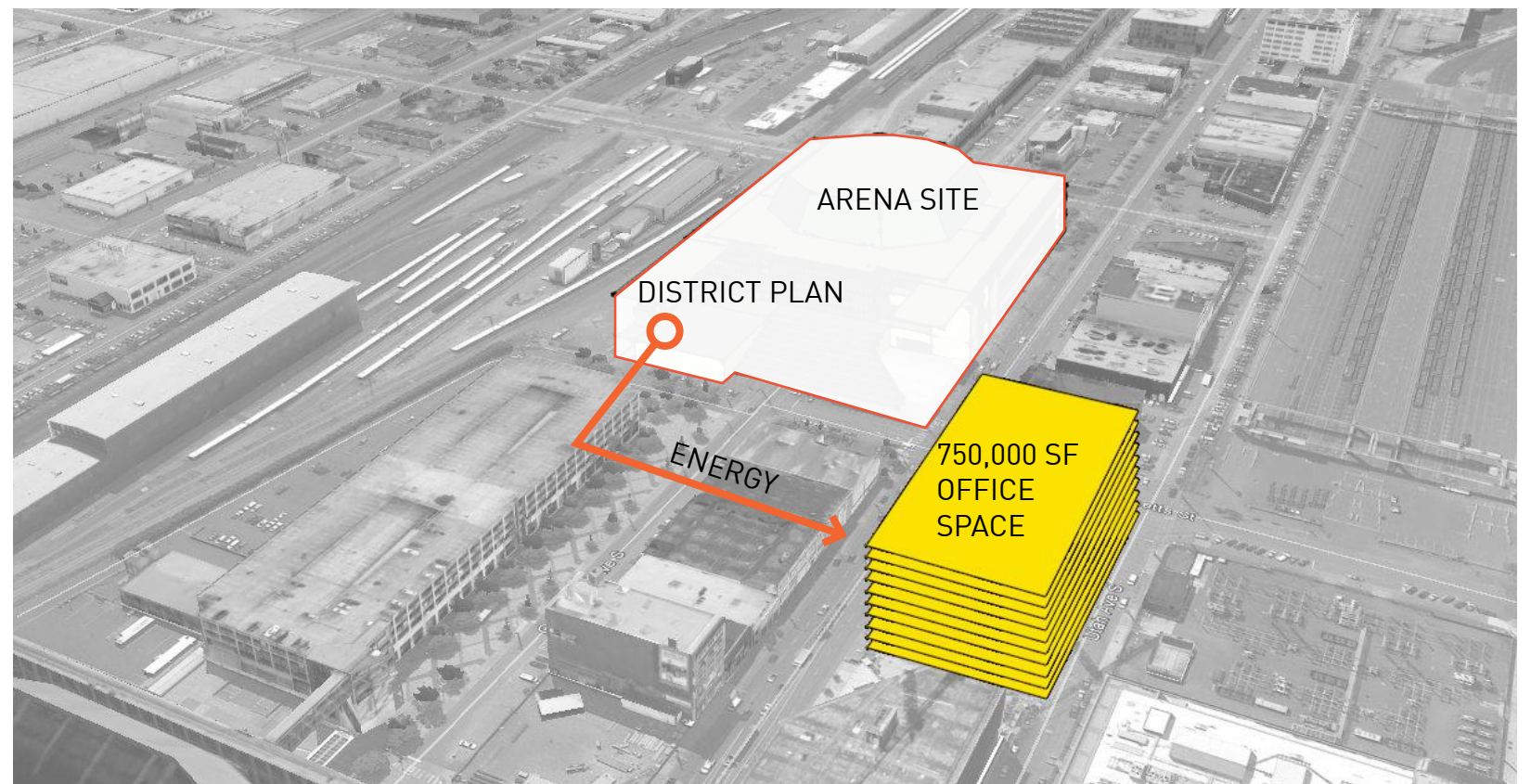

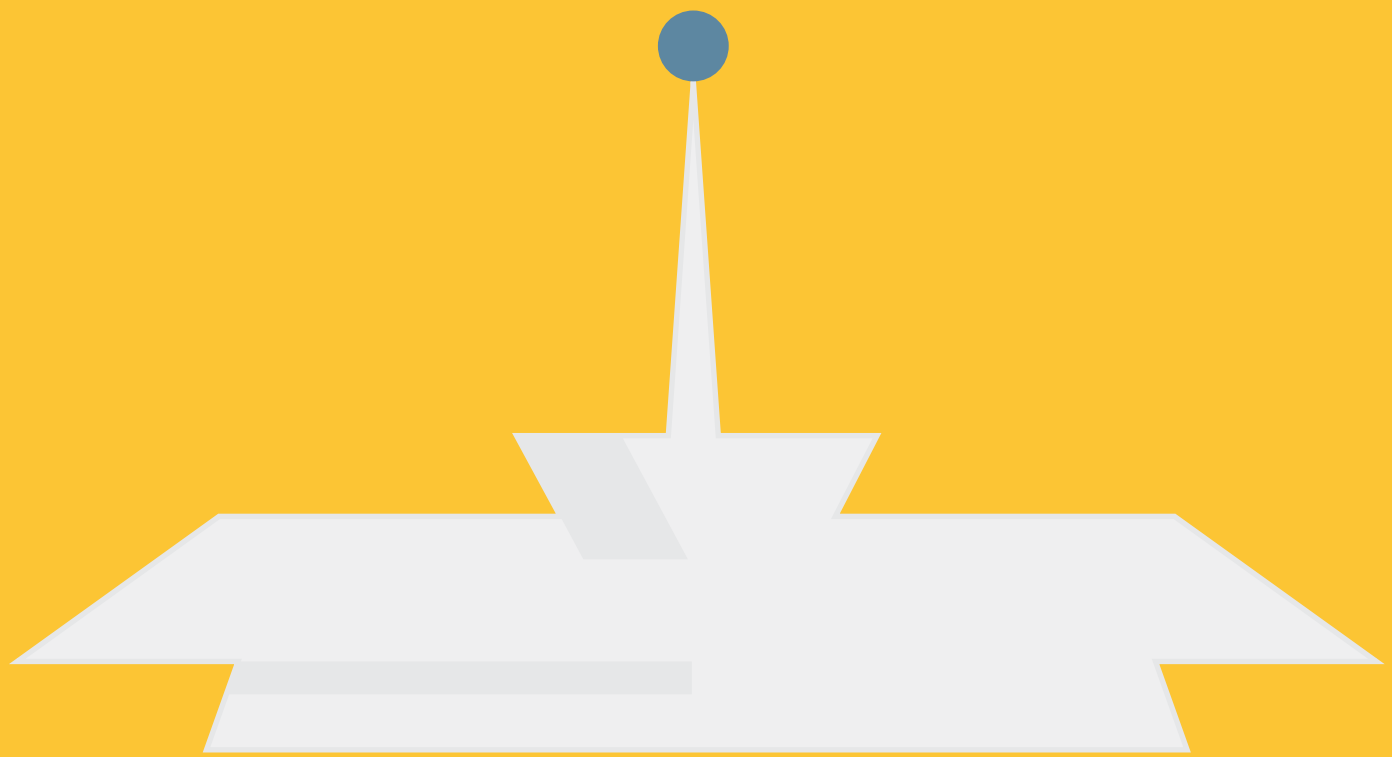

SEATTLE ARENA

JANUARY 17, 2013
DESIGN COMMISSION 2

